



Mighty Earth Rapid Response Report 9

Indonesian companies:

PT Ketapang Hijau Lestari, PT Kruing Lestari Jaya, PT Sawit Mandiri Lestari, PT Berau Karetindo Lestari, PT Subur Karunia Raya, PT Harapan Rimba Jaya, PT Rayatama Jaya, PT Anekareksa International, PT Palmakharima Sekawan, PT Senabangun Aneka Pertiwi, PT Kartika Cipta Pratama, PT Persada Era Agro Kencana, and PT Temila Agro Abadi

October 2018

Prepared with support from Aidenvironment and MapHubs

Table of contents

Indonesian Companies

PT Ketapang Hijau Lestari	3
PT Kruing Lestari Jaya	6
PT Sawit Mandiri Lestari	9
PT Berau Karetindo Lestari	11
PT Subur Karunia Raya	13
PT Harapan Rimba Jaya	15
PT Rayatama Jaya (Ex. PT Rimba Karya Rayatama)	18
PT Anekareksa International	21
PT Palmakharisma Sekawan	23
PT Senabangun Aneka Pertiwi	25
PT Kartika Cipta Pratama	28
PT Persada Era Agro Kencana	31
PT Temila Agro Abadi	34
References	37

PT Ketapang Hijau Lestari

PT Ketapang Hijau Lestari is located in East Kalimantan province. The concession covers an area of 12,357 hectares¹.

(Long 115° 30' 49" E, Lat 0° 35' 38" S)



Deforestation

Report	Deforestation (ha)	Peat development (ha)	Peat forest clearance (ha)	Clearance prep/ stacking lines (ha)	Time period
Report 9	250	-	-	-	July 25 - September 22, 2018

Satellite imagery (see below) shows that between July 25 and September 22, 2018, a total of 250 hectares of forest were cleared in the PT Ketapang Hijau Lestari concession. (Imagery © 2018 Planet Labs Inc).

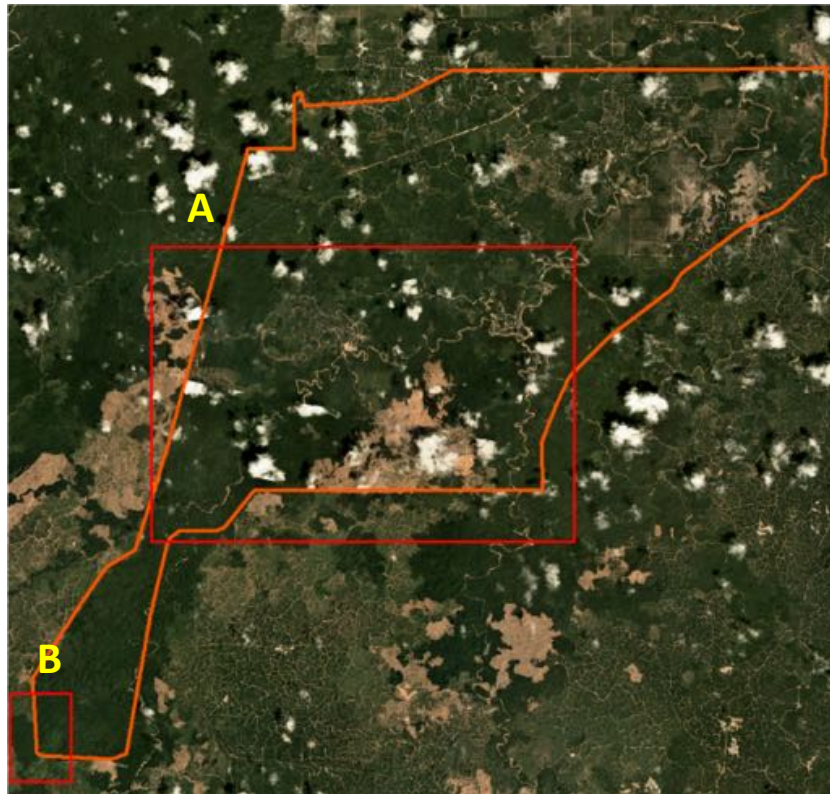

¹ Dinas Perkebunan Kaltim 2016

Alert Imagery (before and after satellite images)

Date: Jul 25, 2018 A



Date: Sep 22, 2018 A



Date: Jul 25, 2018 B

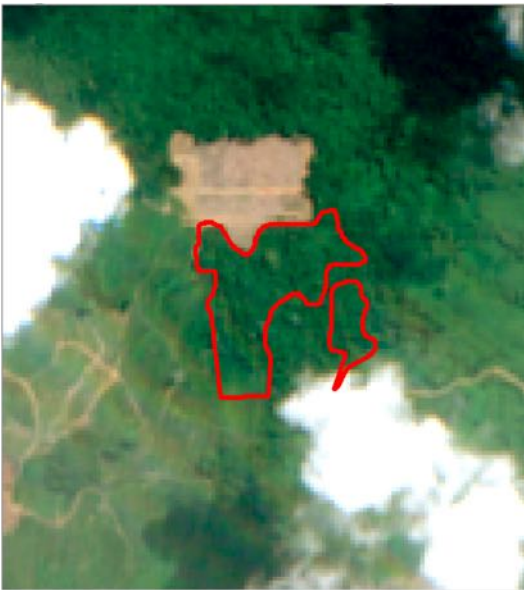

Date: Sep 22, 2018 B



Ownership Information

Group: Fangiono Agro Plantation group

PT Ketapang Hijau Lestari is part of the Fangiono Agro Plantation group, which is owned by Prinsep Management Limited (95%), located in the British Virgin Islands, and PT Fangiono Perkasasejati (5%)².

Identity	Ownership	Position
Jheiksein Simanjuntak	-	Commissioner
Donny	-	Director

Supply Chain Information

Traders:

Supply chain links:	ADM	Bunge LC	First Resources	Musim Mas	Wilmar
PT Ketapang Hijau Lestari					
Fangiono Agro Plantation group	X	X	X	X	X

Consumer Brands:

Supply chain links:	General Mills	Mars	Mondelez	Nestlé	PepsiCo	P&G	Reckitt Benckiser	Unilever
PT Ketapang Hijau Lestari								
Fangiono Agro Plantation group	X	X	X (via Bunge)	X (via ADM, Bunge)	X	X	X	X

² Notary Acts Ketapang Hijau Lestari

PT Kruing Lestari Jaya

PT Kruing Lestari Jaya is located in East Kalimantan province. The concession covers an area of 9,013 hectares³.

(Long 115° 35' 19" E, Lat 0° 36' 50" S)



Deforestation

Report	Deforestation (ha)	Peat development (ha)	Peat forest clearance (ha)	Clearance prep/ stacking lines (ha)	Time period
Report 9	184	-	-	-	July 25 - September 22, 2018

Satellite imagery (see below) shows that between July 25 and September 22, 2018, a total of 184 hectares of forest were cleared in the PT Kruing Lestari Jaya concession. (Imagery © 2018 Planet Labs Inc).

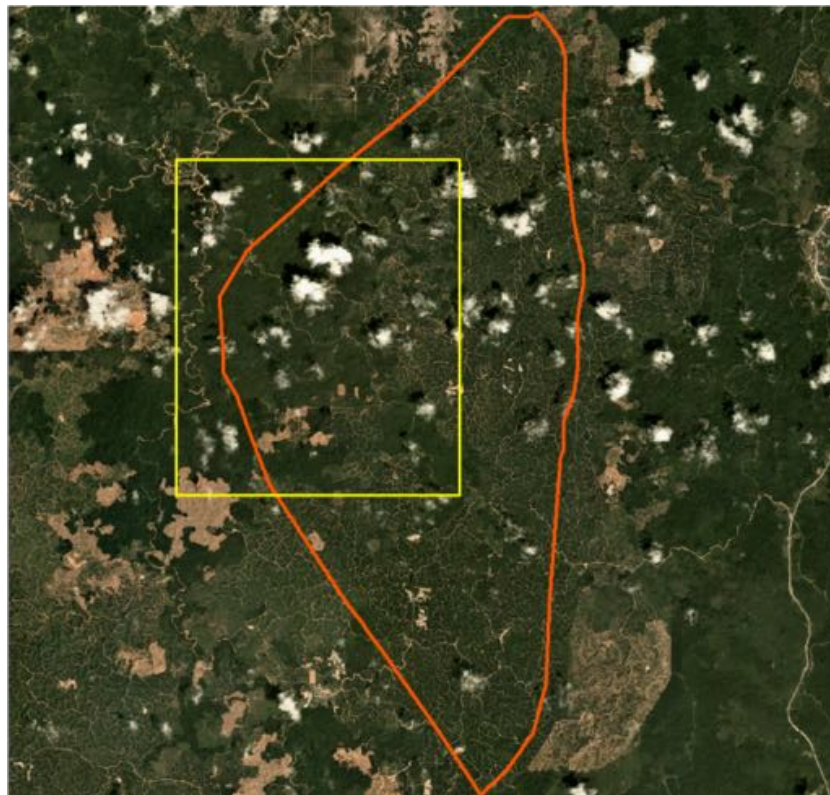

³ Dinas Perkebunan Kaltim 2016

Alert Imagery (before and after satellite images)

Date: Jul 25, 2018

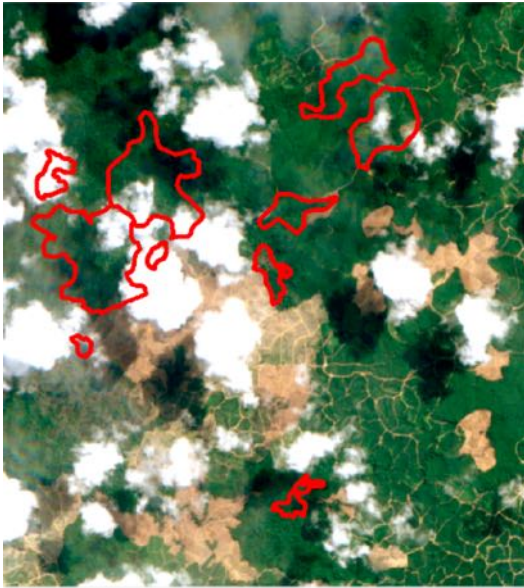

Date: Sep 22, 2018

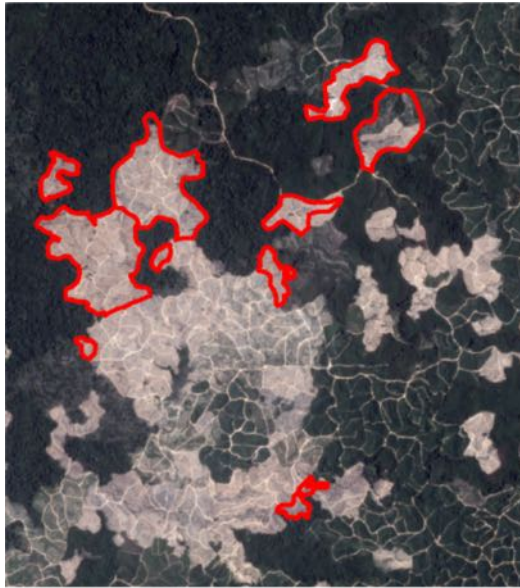

Ownership Information

Group: Tsani Hutani Abadi Group

PT Krung Lestari Jaya is a subsidiary of Tsani Hutani Abadi, ultimately owned by Centrino Investment Ltd, registered in Labuan Island (Malaysia). The Tsani Hutani Abadi Group also owns two other plantation companies in Kutai Barat, PT Rayatama Jaya and PT Harapan Rimba Jaya. Mulyawan Tjandra is Tsani Hutani Abadi's President Director, who is an ex-Executive Director of Indo Agri Resources.

Identity	Ownership	Position
Theresia Triasih Djunaidi	-	Commissioner
Gunawan Kosasih	-	Director
Rubbyanto	-	President commissioner
Mulyawan Tjandra	-	President director
Tatang Firdaus	-	Director

Supply Chain Information

Traders:

Supply chain links:	ADM	Bunge LC	Cargill	Fuji Oil	Louis Dreyfus
PT Kruing Lestari Jaya (Sungai Perak POM)	X	X	X	X	X
Tsani Hutani Abadi	X	X	X	X	X

Consumer Brands:

Supply chain links:	General Mills	Hershey	Mars	Mondelez	Nestlé	PepsiCo	Unilever
PT Kruing Lestari Jaya (Sungai Perak POM)	X	X	X	X (via Bunge, IOI)	X (via Fuji Oil, Bunge LC)	X	X
Tsani Hutani Abadi	X	X	X	X (via Bunge, IOI)	X (via Fuji Oil, Bunge LC)	X	X

PT Sawit Mandiri Lestari

PT Sawit Mandiri Lestari is located in Lamandau Regency, Central Kalimantan. The concession covers an area of 19,635 hectares⁴.

(Long 111°10'42.9"E, Lat 1°52'57.3"S)



Deforestation

Report	Deforestation (ha)	Peat development (ha)	Peat forest clearance (ha)	Clearance prep/ stacking lines (ha)	Time period
Report 3	5,600	-	-	-	March 8, 2016 – December 12, 2017
Report 7	761	-	-	-	May 22 – August 2, 2018 (Area A) and May 22 – August 13, 2018 (Area B)
Report 8	630	-	-	-	August 2 – September 14, 2018 (Areas A & B) and August 13 – September 14, 2018 (Area C)
Report 9	111	-	-	-	September 14 – October 10, 2018

Satellite imagery (see below) shows that between September 14 and October 10, 2018, a total of 111 hectares of forest were cleared in PT Sawit Mandiri Lestari concession. (Imagery © 2018 Planet Labs Inc).



⁴ Ijin Usaha Perkebunan Tahun 2014

Alert Imagery (before and after satellite images)

Date: Sep 14, 2018

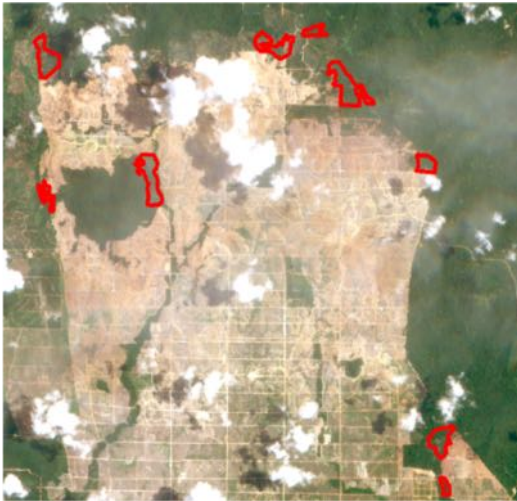

Date: Oct 10, 2018



Ownership Information

Group: PT Metro Lestari Jaya

Up until December 2015, PT Sawit Mandiri Lestari was a subsidiary of Sawit Sumbermas Sarana (SSMS), part of the Citra Borneo Indah Group. PT Sawit Mandiri Lestari is now owned by Rinawati (60%) and Hamidi Mukhdar Said (40%) through PT Metro Lestari Jaya⁵.

Identity	Ownership	Position
Rinawati	60%	-
Hamidi Mukhdar Said	40%	-
Afrian Fanani	-	Director
Dona Malindo	-	Commissioner

Supply Chain Information

No supply chain information available.

⁵ Rapid Response 8

PT Berau Karetindo Lestari

PT Berau Karetindo Lestari is located in East Kalimantan, Berau district. Based on the 2016 IUP permit, the concession covers an area of 7,141 hectares⁶.

(Long 115° 35' 19" E, Lat 0° 36' 50" S)



Peat development

Report	Deforestation (ha)	Peat development (ha)	Peat forest clearance (ha)	Clearance prep/ stacking lines (ha)	Time period
Report 2	1,490	-	-	-	January 2016 – November 2017
Report 6	122	-	-	-	April 17 – July 6, 2018
Report 9	147	-	-	-	July 6 – October 14, 2018

Satellite imagery (see below) shows that between July 6 and October 14, 2018, a total of 147 hectares of forest were cleared in the PT Berau Karetindo Lestari concession. (Imagery © 2018 Planet Labs Inc).



⁶ Dinas Perkebunan Kalimantan Timur Tahun 2016

Alert Imagery (before and after satellite images)

Date: Jul 6, 2018

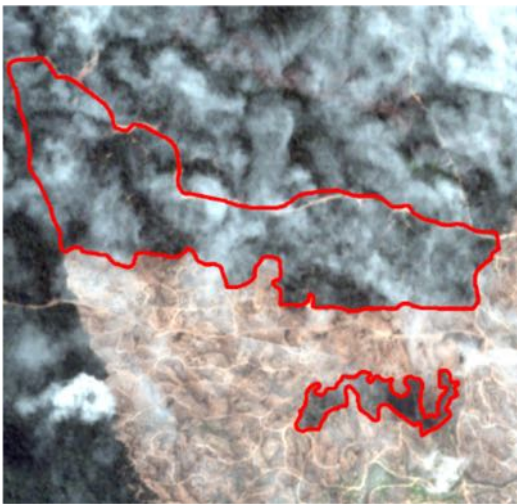

Date: Oct 14, 2018

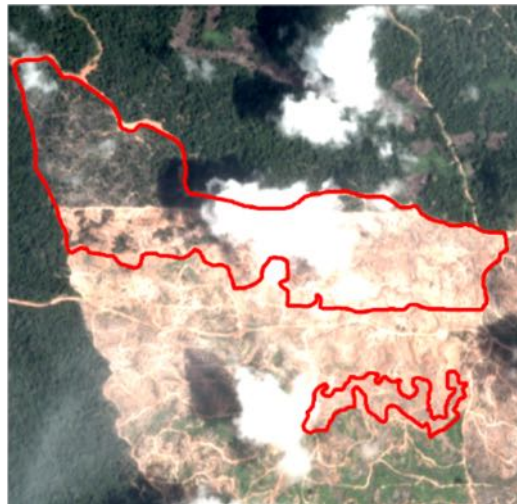

Ownership Information

Family ownership : Korompis family

PT Berau Karetindo Lestari is ultimately owned by the Korompis family and by Peak Capital Pte Ltd, a Singapore-based holding company owned by Flamire Holdings Limited (registered in the British Virgin Islands). PT Berau Karetindo Lestari Commissioner Daniel Wewengkang Korompis and Director Didi Ferdinand Korompis are listed in the 'Panama Papers' for their registered assets in the British Virgin Islands.⁷

Identity	Ownership	Position
Daniel Wewengkang Korompis	0.005%	Commissioner
Didi Ferdinand Korompis	-	Director
Dirga Melanie Korompis	-	President Director
Naik Henokh Parmenas	-	Director
Ferdinand Aryanto	-	President Commissioner

Supply Chain Information

No supply chain information available.

⁷ bit.ly/2C4MVh5

PT Subur Karunia Raya

PT Subur Karunia Raya is located in Papua Province, Teluk Bintuni district. Based on the 2015 IUP permit, the concession covers an area of 40,883 hectares⁸.

(Long 133° 00' 32" E, Lat 1° 52' 50" S)



Deforestation

Report	Deforestation (ha)	Peat Development (ha)	Peat forest clearance (ha)	Clearance prep/ stacking lines (ha)	Time period
Report 6	129	-	-	125	May 2 – June 22, 2018
Report 9	356	-	-	-	June 22 – October 10, 2018

Satellite imagery (see below) shows that for the period between June 22 and October 10, 2018, a total of 356 hectares of forest were cleared in the PT Subur Karunia Raya concession. (Imagery © 2018 Planet Labs Inc).

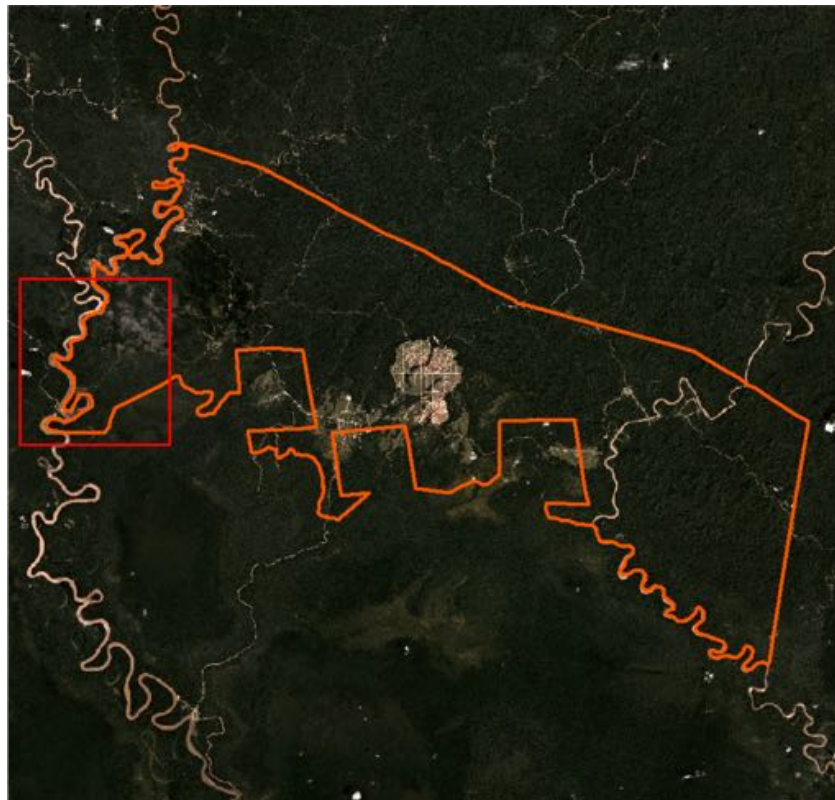

⁸ Dinas Perkebunan Papua 2015

Alert Imagery (before and after satellite images)

Date: June 22, 2018

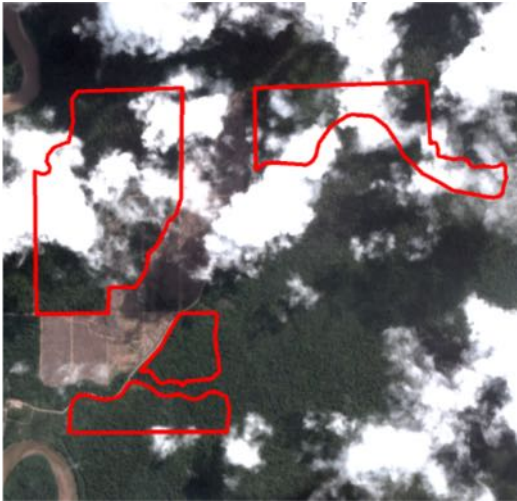

Date: Oct 10, 2018



Ownership Information

Family ownership – Tuan Junus Sutiono and Tuan Watson Dharma

PT Subur Karunia Raya is 99.6% owned by PT Mulia Abadi Lestari, controlled by Tuan Junus Sutiono and Tuan Watson Dharma. PT Mulia Abadi Lestari owns 29.1% shares in PT Duta Rendra Mulya, a plantation company majority owned by Anthoni Salim (CEO and President of the Salim Group).

Identity	Ownership	Position
Tuan Junus Sutiono	67%	-
Tuan Watson Dharma	33%	-
Junus Sutiono	-	Commissioner
Dedi Mulyadi	-	Director

Supply Chain Information

No supply chain information available.

PT Harapan Rimba Jaya

PT Harapan Rimba Jaya is located in East Kalimantan, Kutai Barat district. Based on the 2016 IUP permit, the concession covers an area of 11,717 hectares⁹.

(Long 115° 33' 34" E, Lat 0° 37' 50" S).



Deforestation

Report	Deforestation (ha)	Peat development (ha)	Peat forest clearance (ha)	Clearance Prep/Stacking lines (ha)	Time Period
Report 2	707	-	-	-	March – November, 2017
Report 5	82	-	-	-	April 29 – June 22, 2018
Report 9	89	-	-	-	July 25 – September 22, 2018

Satellite imagery (see below) shows that between July 25 to September 22, 2018, a total of 89 hectares of forest were cleared in the PT Harapan Rimba Jaya concession. (Imagery © 2018 Planet Labs Inc).

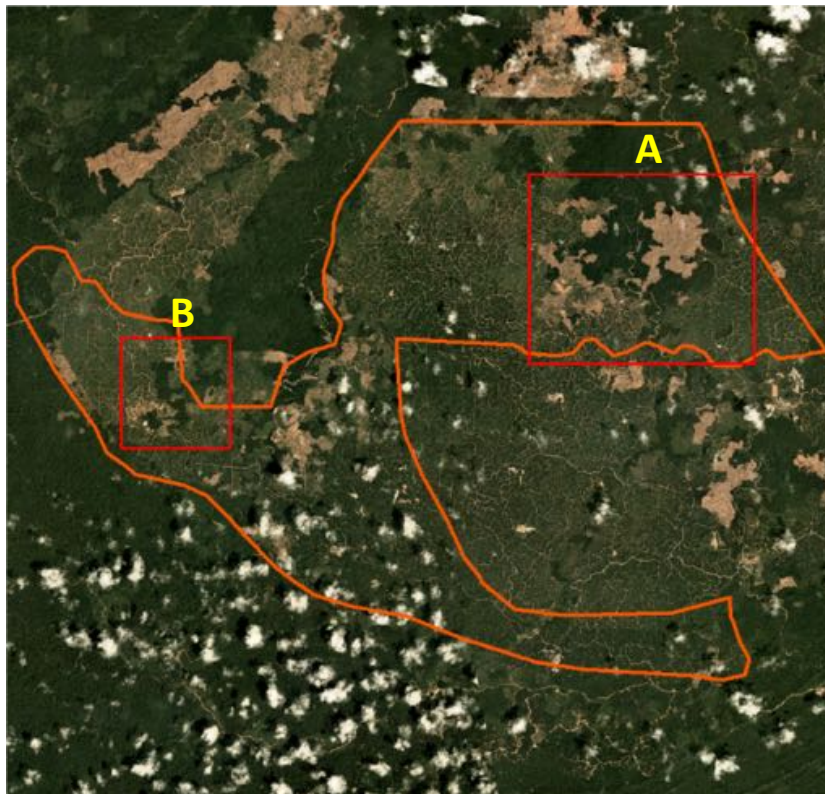

⁹ Dinas Perkebunan Kaltim Tahun 2016

Alert Imagery (before and after satellite images)

Date: July 25, 2018 A

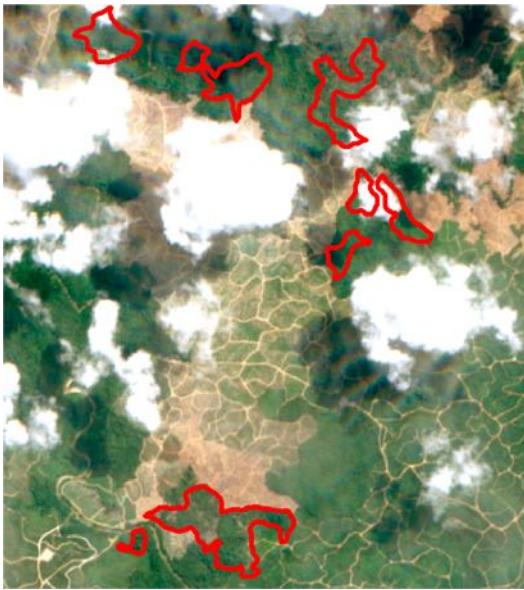

Date: Sep 22, 2018 A



Date: July 25, 2018 B

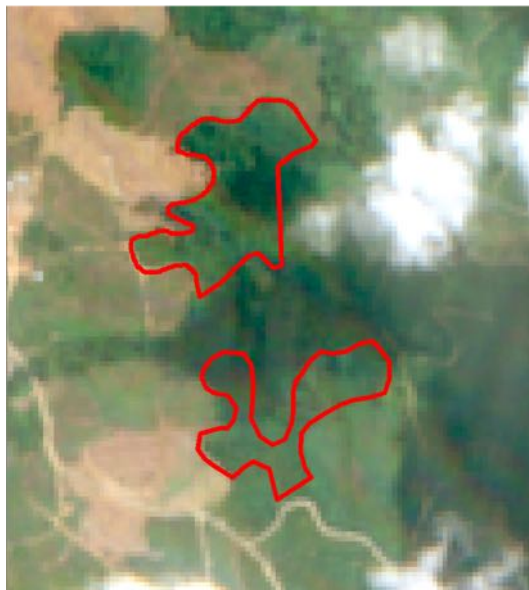

Date: Sep 22, 2018 B



Ownership Information

Group: Tsani Hutani Abadi group

PT Harapan Rimba Jaya and PT Rayatama Jaya (also featured in this report) are both subsidiaries of Tsani Hutani Abadi Group, ultimately owned by Centrino Investment Ltd, registered in Labuan Island (Malaysia). The Tsani Hutani Abadi Group also owns another plantation company in Kutai Barat, PT Kruing Lestari Jaya. Mulyawan Tjandra is Tsani Hutani Abadi's President Director, who is ex-Executive Director of Indo Agri Resources.

Identity	Ownership	Position
Theresia Triasih Djunaidi	-	Commissioner
Gunawan Kosasih	-	Director
Rubbyanto	-	President commissioner
Mulyawan Tjandra	-	President director
Tatang Firdaus	-	Director

Supply Chain Information

Traders:

Supply chain links:	ADM	Bunge LC	Cargill	Fuji Oil	Louis Dreyfus
PT Harapan Rimba Jaya					
Tsani Hutani Abadi	X	X	X	X	X

Consumer Brands:

Supply chain links:	General Mills	Hershey	Mars	Mondelez	Nestlé	PepsiCo	Unilever
PT Harapan Rimba Jaya							
Tsani Hutani Abadi	X	X	X	X (via Bunge, IOI)	X (via Fuji Oil, Bunge LC)	X	X

PT Rayatama Jaya (Ex. PT Rimba Karya Rayatama)

PT Rayatama Jaya is located in Kutai Barat district, East Kalimantan. Based on the 2016 IUP permit, the concession covers 3,912 hectares¹⁰.
(Long 115°28'32.55"E, Lat 0°35'16.42"S)



Deforestation

Report	Deforestation (ha)	Peat development (ha)	Peat forest clearance (ha)	Clearance Prep/Stacking lines (ha)	Time Period
Report 2	1,140	-	-	-	August 2016 – November 2017
Report 6	22	-	-	-	June 22 – July 16, 2018
Report 9	64	-	-	-	July 16 – October 16, 2018

Satellite imagery (see below) shows that between July 16 and October 16, 2018, a total of 64 hectares of forest were cleared in the PT Rimba Karya Rayatama concession. (Imagery © 2018 Planet Labs Inc).

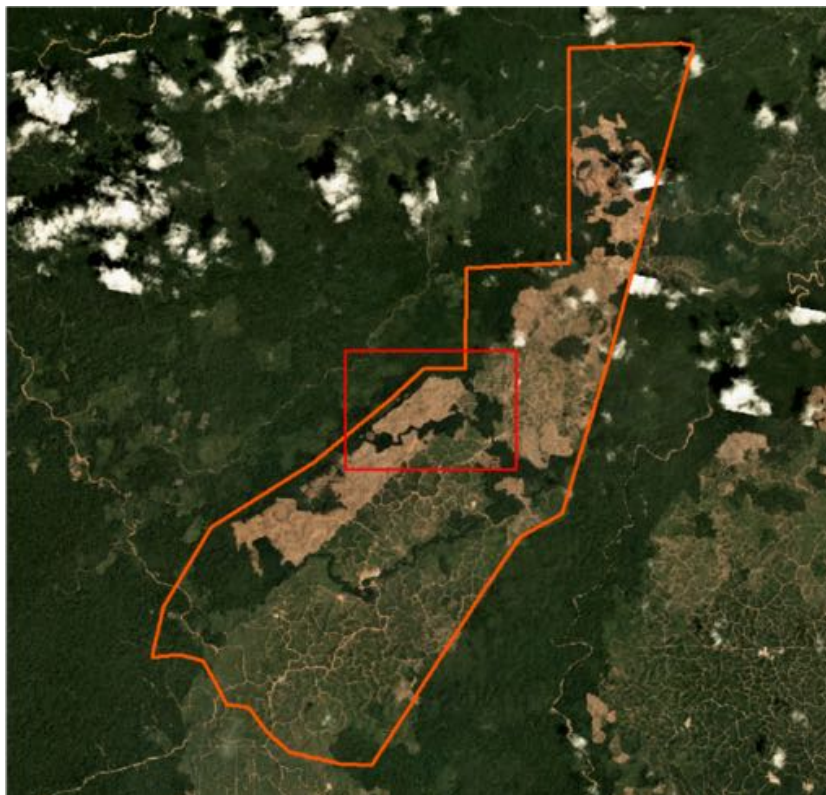

¹⁰ Dinas Perkebunan Kaltim 2016

Alert Imagery (before and after satellite images)

Date: July 16, 2018

Date: Oct 16, 2018



Ownership Information

Group: Tsani Hutani Abadi group

PT Harapan Rimba Jaya and PT Rayatama Jaya (also featured in this report) are both subsidiaries of Tsani Hutani Abadi Group, ultimately owned by Centrinio Investment Ltd, registered in Labuan Island (Malaysia). The Tsani Hutani Abadi Group also owns another plantation company in Kutai Barat, PT Kruing Lestari Jaya. Mulyawan Tjandra is Tsani Hutani Abadi's President Director, who is ex-Executive Director of Indo Agri Resources.

Identity	Ownership	Position
Theresia Triasih Djunaidi	-	Commissioner
Gunawan Kosasih	-	Director
Rubbyanto	-	President commissioner
Mulyawan Tjandra	-	President director
Tatang Firdaus	-	Director

Supply Chain Information

Traders:

Supply chain links:	ADM	Bunge LC	Cargill	Fuji Oil	Louis Dreyfus
PT Rayatama Jaya					
Tsani Hutani Abadi	X	X	X	X	X

Consumer Brands:

Supply chain links:	General Mills	Hershey	Mars	Mondelez	Nestlé	PepsiCo	Unilever
PT Rayatama Jaya							
Tsani Hutani Abadi	X	X	X	X (via Bunge, IOI)	X (via Fuji Oil, Bunge LC)	X	X

PT Anekareksa International

PT Anekareksa International is located in East Kalimantan Province, Kutai Barat district. The concession covers an area of 7,171 hectares¹¹. (Long 115° 47' 45" E, Lat 0° 30' 29" S).



Deforestation

Report	Deforestation (ha)	Peat development (ha)	Peat forest clearance (ha)	Clearance Prep/Stacking lines (ha)	Time Period
Report 9	56	-	-	-	July 19 – October 3, 2018

Satellite imagery (see below) shows that between July 19 and October 3, 2018, a total of 56 hectares of forest were cleared in the PT Anekareksa International concession. (Imagery © 2018 Planet Labs Inc).

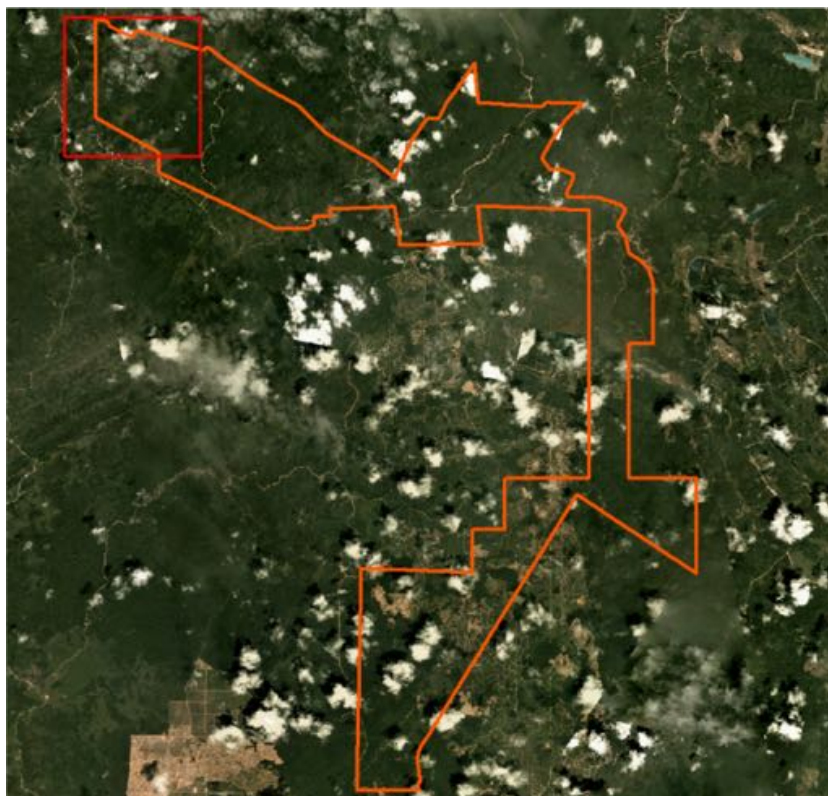

¹¹ Dinas Perkebunan Kaltim 2016

Alert Imagery (before and after satellite images)

Date: Jul 19, 2018



Date: Oct 3, 2018

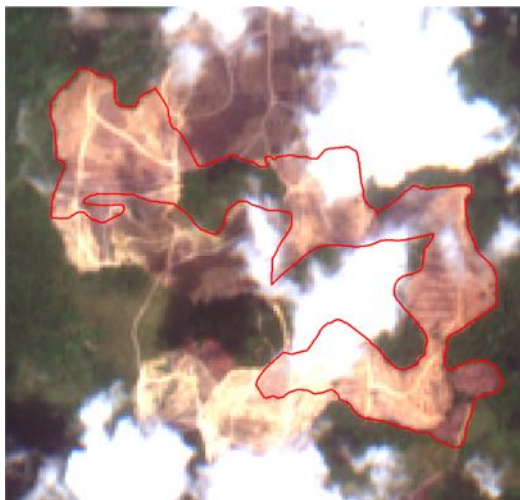

Ownership Information

Family ownership – Tuan Junus Sutiono and Tuan Dedy Mulyadi

PT Anekareksa International is owned by Mr. Junus Sutiono (40%) and Mr. Dedy Mulyadi (60%). Mr. Junus Sutiono and Dedy Mulyadi own PT Anekareksa International through PT Mulia Abadi Lestari and PT Inovasi Cemerlang. PT Mulia Abadi Lestari owns 29.1% shares in PT Duta Rendra Mulya, a plantation company majority owned by Anthoni Salim (CEO and President of the Salim Group).

Identity	Ownership	Position
Mr. Junus Sutiono	40%	Commissioner
Dedy Mulyadi	60%	Director

Supply Chain Information

No supply chain information available.

¹² Notary acts

PT Palmakharisma Sekawan

PT Palmakharisma Sekawan is located in East Kalimantan Province, Kutai Barat district. The concession covers an area of 36,476 hectares¹³. (Long 115° 48' 29" E, Lat 0° 30' 50" S).



Deforestation

Report	Deforestation (ha)	Peat development (ha)	Peat forest clearance (ha)	Clearance Prep/Stacking lines (ha)	Time Period
Report 9	634	-	-	-	July 25 – September 16, 2018

Satellite imagery (see below) shows that between July 25 and September 16, 2018, a total of 634 hectares of forest were cleared in the PT Palmakharisma Sekawan concession. (Imagery © 2018 Planet Labs Inc).

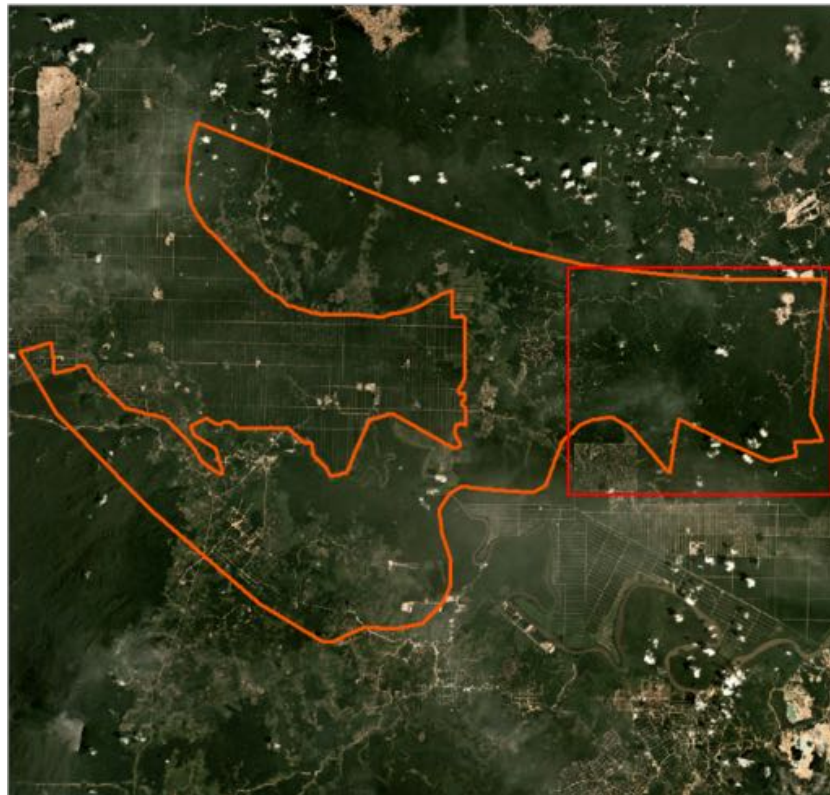

¹³ Dinas Perkebunan Kaltim 2016

Alert Imagery (before and after satellite images)

Date: Jul 25, 2018

Date: Sep 16, 2018

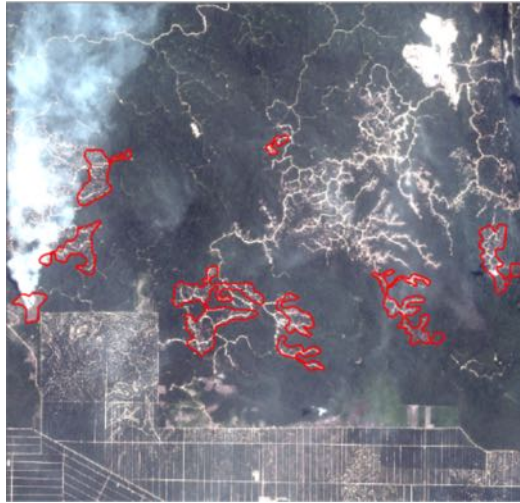
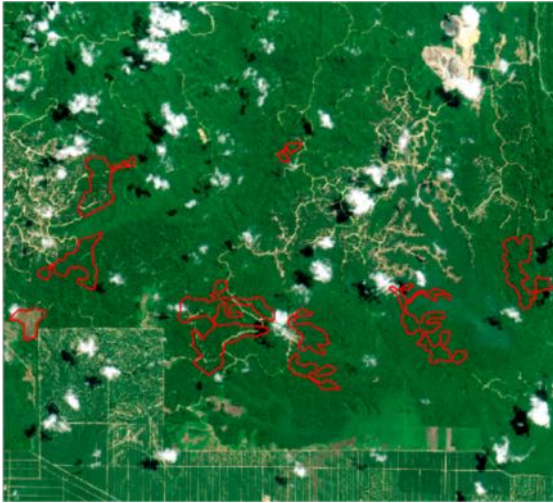

Ownership Information

No ownership information available.

Supply Chain Information

No supply chain information available.

PT Senabangun Aneka Pertiwi

PT Senabangun Aneka Pertiwi is located in East Kalimantan Province, Paser district. The concession covers an area of 20,011 hectares¹⁴. (Long 116° 14' 04" E, Lat 2° 14' 13" S).



Deforestation

Report	Deforestation (ha)	Peat development (ha)	Peat forest clearance (ha)	Clearance Prep/Stacking lines (ha)	Time Period
Report 9	184	-	-	-	July 15 – September 28, 2018

Satellite imagery (see below) shows that between July 15 and September 28, 2018, a total of 184 hectares of forest were cleared in the PT Senabangun Aneka Pertiwi concession. (Imagery © 2018 Planet Labs Inc).

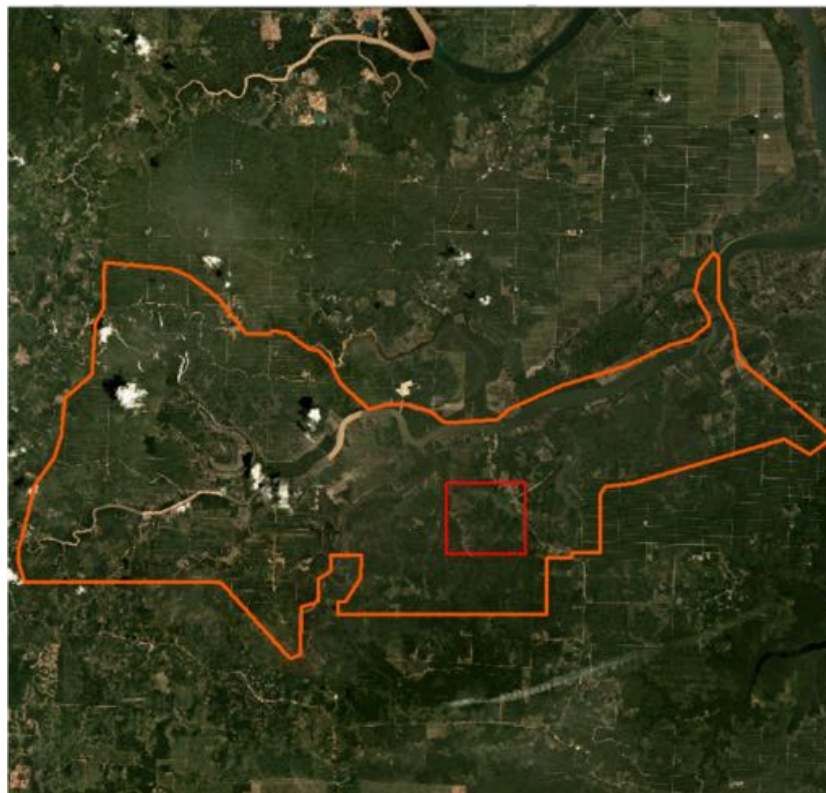

¹⁴ Dinas Perkebunan Kaltim 2016

Alert Imagery (before and after satellite images)

Date: Jul 15, 2018

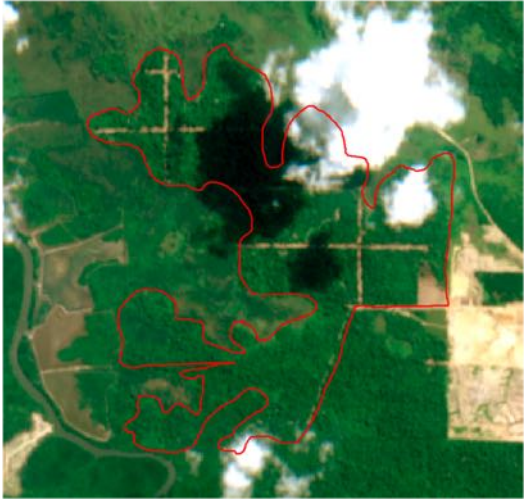

Date: Sep 28, 2018



Ownership Information

Group: Jhonlin group

PT Senabangun Aneka Pertiwi is owned by PT Citra Agro Raya and Araya Agro Lestari, which are in turn owned by the daughter and son of Haji Syamsudin Andi Arsyad (Haji Isam), Liana Saputri and Jhony Saputra. Haji Isam is the ultimate owner of the Jhonlin group.¹⁵

Identity	Ownership	Position
Liana Saputri	50%	-
Jhony Saputra	50%	-
Junaidi	-	Commissioner
Rudy Ridwan	-	Director

¹⁵Notary Acts

Supply Chain Information

Traders:

Supply chain links:	Bunge LC	Cargill	GAR	LDC	Sime Darby
PT Senabangun Aneka Pertiwi					
Jhonlin group	X	X	X	X	X

Consumer Brands:

No supply chain information available.

PT Kartika Cipta Pratama

PT Kartika Cipta Pratama is located in Boven Digoel Regency, Papua. The concession covers an area of 40,882 hectares¹⁶. (Long 140°12'31.6"E, Lat 6°20'26.6"S)



Deforestation

Report	Deforestation (ha)	Peat development (ha)	Peat forest clearance (ha)	Clearance Prep/Stacking lines (ha)	Time Period
Report 5	322	-	-	-	March 31 – May 31 2018
Report 7	828	-	-	-	May 30 – August 13, 2018
Report 9	781	-	-	-	August 13 – October 8, 2018

Satellite imagery (see below) shows that between August 13 and October 8, 2018, a total of 781 hectares of forest were cleared in the PT Kartika Cipta Pratama concession (Imagery © 2018 Planet Labs Inc.)



¹⁶ Dinas Perkebunan Kaltim 2016

Alert Imagery (before and after satellite images)

Date: Aug 13, 2018

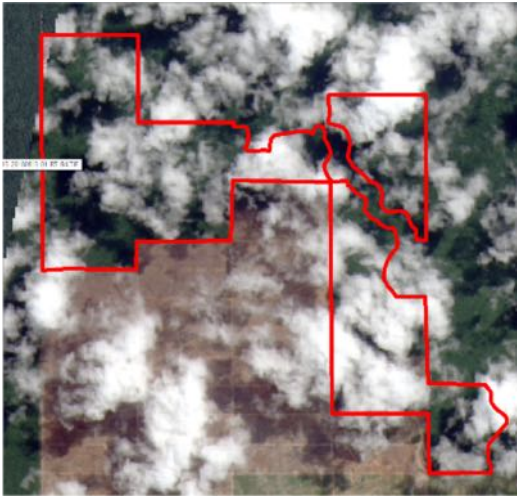

Date: Oct 8, 2018

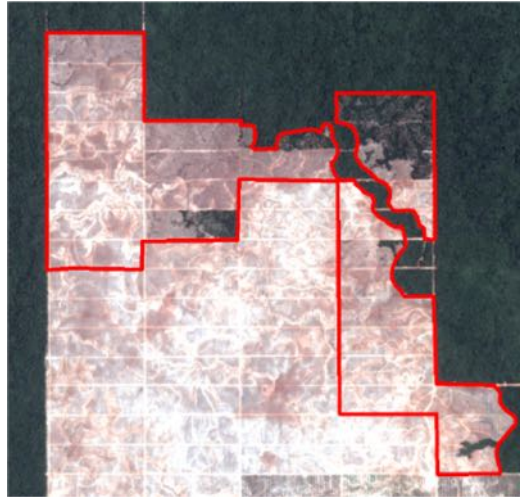

Ownership Information

Group: HSA Group

In 2012, four UAE holding companies (Prestige Holding Ltd., Malindo Investments Ltd, Crescent Investments Ltd, and Green Resources Ltd) believed to be affiliated with the Yemen-based HSA Group purchased a 80% stake in each of these four companies, located in the Boven Digoel district of West Papua, Indonesia: PT Megakarya Jaya Raya, PT Kartika Cipta Pratama, PT Graha Kencana Mulia and PT Energi Samudera Kencana. PT Megakarya Jaya Raya and PT Kartika Cipta Pratama are two concessions included in Tanah Merah project in Boven Digoel Regency. These concessions cover a combined 155,330 hectares. Since January 2014, around 5,000 hectares of forest have been cleared in PT Megakarya Jaya Raya and PT Kartika Cipta Pratama.

Up until June 5, 2018, the four plantation companies had Fouad Hayel Saeed Anam listed as their President Commissioner on their notary acts. Fouad Hayel Saeed is HSA Group's subsidiary Pacific Inter-Link's Managing Director & the Regional Director-Malaysia of the HSA Group. The documents also listed Salah Ahmed Hayel Saeed as the Commissioner of PT Energi Samudera Kencana & PT Megakarya Jaya Raya and the President Director of PT Graha Kencana Mulia & PT Kartika Cipta Pratama. Hayel Saeed is the Director of Pacific Inter-ink's refining division PT Pacific Palmindo Industri. Recent notary acts confirm that on June 5, 2018, Fouad Hayel Saeed ceased to be President Commissioner of PT Megakarya Jaya Raya and PT Kartika Cipta Pratama, and Salah Ahmed Hayel Saeed is no longer Commissioner of PT Megakarya Jaya Raya and the President Director of PT Kartika Cipta Pratama. Nakul Rastogi also disappeared from PT Kartika Cipta Pratama's notary acts.

However, June 5, 2018 notary acts show no change in PT Megakarya Jaya Raya, PT Kartika Cipta Pratama, PT Graha Kencana Mulia and PT Energi Samudera Kencana shareholders. Hence, it is assumed that these companies remain affiliated with the HSA Group. Little is known about the new directors of the two concessions, except they include some notable individuals in Indonesian politics and business. Mr. Alwi Abdurrahman Shihab, former Foreign Minister of the Indonesian government, has become the president commissioner of PT MJR. Drs. Tommy Sagiman is now the commissioner of PT KCP. He is ex-Inspector General of the police. Nata Singh Gurdev Singh became director of PT MJR in June 2018. Until April 2018, he worked for Sime Darby. Alwi Abdurrahman Shihab is Indonesian President's special envoy to the Middle East and the Organisation of Islamic Cooperation.

The HSA Group is one of the oldest business conglomerate in the Middle East, founded in 1938 by Al Haj Hayel Saeed Anam and his brothers Mohamed, Abdo and Gazern. The Group is today headed by Abdul Gabbar Hayel Saeed, its Chairman and CEO. The HSA Group is involved in the palm oil industry through its subsidiaries PT Pacific Palmindo Industri, PT Pacific Medan Industry, PT Pacific Indomas, PT Pacific Indopalm Industries, Pacific Oil & Fats Industries and Pacific Inter-Link, which are all RSPO members.¹⁷

Additional evidence shows continued family links to the PT Tulen Jayamas Timber Industries timber complex, a joint-venture project 'with Bumimas Raya Sdn Bhd, Pacific Inter-Link Sdn Bhd, Yakin Dijaya Sdn Bhd and Al Salam Bank Bahrain' announced by Tadmax Resources in 2012.¹⁸ The PT Tulen Jayamas Timber Industries timber complex is situated within the PT Kartika Cipta Pratama concession.

Malindo Investments Ltd which holds 80% shares in PT Kartika Cipta Pratama (see above), also holds 40% of the shares in the Malaysian-based parent company of PT Tulen Jayamas Timber Industries – ie Tulen Jayamas Sdn Bhd. Mr. Salah Ahmed Hayel Saeed and Mr. Fouad Hayel Saeed Anam are directors in Tulen Jayamas Sdn Bhd, in addition to their positions in the Indonesian subsidiary (PT Tulen Jayamas Timber Industries) as of 28 April 2018.

Supply Chain Information

The HSA Group company, Pacific Inter-Link (PIL) used to trade with IOI and Nestlé, however both companies have suspended trade with the company due to concerns over its involvement in deforestation. Pacific Inter-Link claims to be one of the largest palm oil traders to the Middle East, Africa, Russia, Ukraine and Turkey.

¹⁷ Rapid Response 7

¹⁸ See: <http://disclosure.bursamalaysia.com/FileAccess/viewHtml?e=323978> and <http://tadmax.com.my/wp-content/uploads/2016/03/TADMAX-AnnualReport2012.pdf>

¹⁹ Pacific Inter-Link corporate brochure



PT Persada Era Agro Kencana

PT Persada Era Agro Kencana is located in Central Kalimantan Province, Katingan district. The concession covers an area of 12,933 hectares²⁰.
(Long 113° 17' 02" E, Lat 2° 34' 09" S).



Deforestation

Report	Deforestation (ha)	Peat development (ha)	Peat forest clearance (ha)	Clearance Prep/Stacking lines (ha)	Time Period
Report 9	-	-	129	-	August 27 – September 25, 2018

Satellite imagery (see below) shows that between August 27 and September 25, 2018, a total of 129 hectares of peat forest was cleared in the PT Persada Era Agro Kencana concession. (Imagery © 2018 Planet Labs Inc).



²⁰ BPN HGU KESEPAKATAN

Alert Imagery (before and after satellite images)

Date: Aug 27, 2018

Date: Sep 25, 2018

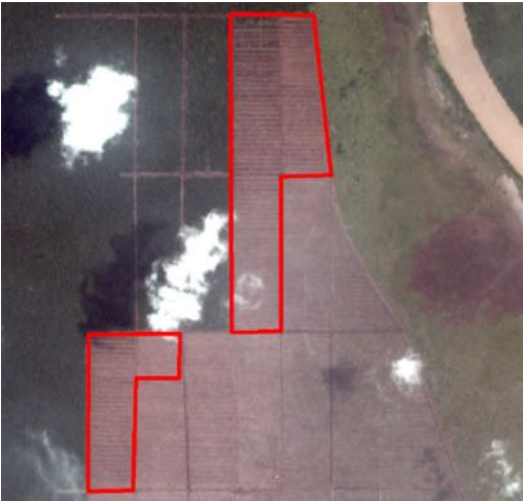

Ownership Information

Group: Mulia Sawit group

PT Persada Era Agro Kencana is a subsidiary of Mulia Sawit group. Mulia Sawit group is owned by Kurnia Lukman Goutama, Tjio Andre Yennatha, Kevin Wusman and Sanjaya Lukman. Tjio Andra Yennatha, also known as Andre, also serves as the first Director in PT Bangun Jaya Alam Permai under the Best Plantation Group.

Identity	Ownership	Position
Kurnia Lukman Goutama	-	Director
Tjio Andre Yennatha	-	Director
Kevin Wusman	-	Director
Sanjaya Wusman	-	Director

Supply Chain Information

Traders:

Supply chain links:	ADM	Apical	Bunge LC	Fuji Oil	Musim Mas
PT Persada Era Agro Kencana					
Mulia Sawit group	X	X	X	X	X

Consumer Brands:

Supply chain links:	General Mills	Mars	Mondelez	Nestlé	PepsiCo	P&G	PZ Cussons	Unilever
PT Persada Era Agro Kencana								
Mulia Sawit group	X	X	X (via Apical)	X (via Bunge)	X	X	X	X

PT Temila Agro Abadi

PT Temila Agro Abadi is located in West Kalimantan Province, Landak district. The concession covers an area of 8,201 hectares²¹. (Long 109° 37' 20" E, Lat 0° 02' 48" N).



Deforestation

Report	Deforestation (ha)	Peat development (ha)	Peat forest clearance (ha)	Clearance Prep/Stacking lines (ha)	Time Period
Report 9	-	84	-	-	August 19 – September 23, 2018

Satellite imagery (see below) shows that between August 19 and September 23, 2018, a total of 84 hectares of peat was burnt on the PT Temila Agro Abadi concession. (Imagery © 2018 Planet Labs Inc). It is unclear at this time whether the three separate areas that were burnt, were intentionally burnt with the purpose of developing oil palm plantations. Traders sourcing from Felda Global Ventures should investigate this issue, as the use of fire in plantation development is illegal under Indonesian law.

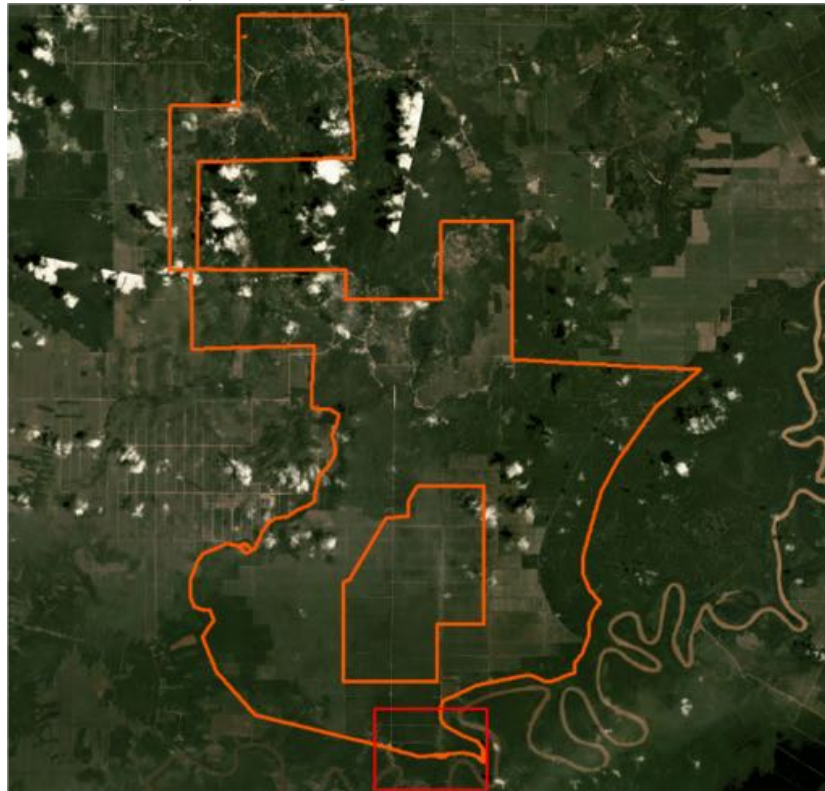

²¹ Disbun Ijin Lokasi Tahun 2014

Alert Imagery (before and after satellite images)

Date: Aug 19, 2018

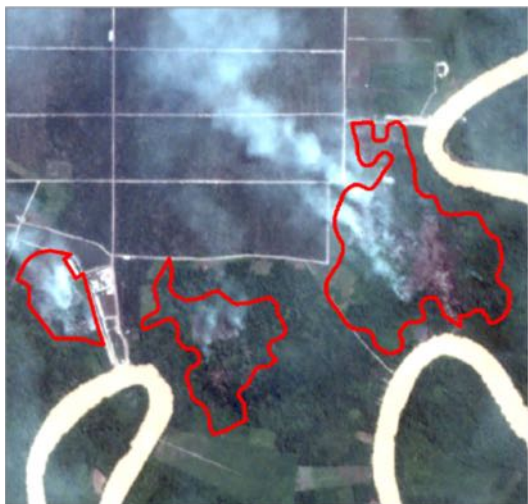

Date: Sep 23, 2018



Ownership Information

Group: Felda Global Ventures Holding Bhd

PT Temila Agro Abadi (PT TAA) is a subsidiary of Felda Global Ventures Holding Bhd (FGV). The business core of FGV is concentrated in Malaysia and Indonesia. Datuk Wira Azhar Abdul Hamid is Chairman, Non-Independent Non-Executive Director of FGV. He also known serve as Chairman MSM Malaysia Holdings Berhad²².

Identity	Ownership	Position
Datuk Wira Azhar Abdul Hamid	-	Chairman, Non-Independent Non-Executive Director
Dato' Zakaria Arshad	-	Group President/Chief Executive Officer, Non-Independent Executive Director
Datuk Siti Zauyah Md Desa	-	Non-Independent Non-Executive Director
Dato' Sri Abu Bakar Harun	-	Non-Independent Non-Executive Director
Dato' Ab Ghani Mohd Ali	-	Non-Independent Non-Executive Director

²² Annual Repor FGV 2017 & bloom.bg/2OBYCGc

Supply Chain Information

Traders:

Supply chain links:	AAK	ADM	BLC	Cargill	Fuji Oil	IOI	Louis Dreyfus	Musim Mas	Olam	Sime Darby	Wilmar
PT Temila Agro Abadi											
Felda Global Ventures Holding Bhd	X	X	X	X	X	X	X	X	X	X	X

Consumer Brands:

Supply chain links:	Ferrero	General Mills	Hershey	Nestlé	Mars	Mondelez	PepsiCo	P&G	Reckitt Benckiser	Unilever
PT Temila Agro Abadi										
Felda Global Ventures Holding Bhd	X	X	X	X (via AAK, ADM, Bunge, Fuji Oil, Wilmar)	X	X (via AAK)	X	X	X	X

Sources for supply chain information:

Supply chain information included in Rapid Response reports is based on the following publicly disclosed sources. Mighty Earth encourages companies to send updated versions of mill disclosures as soon as they become available and any decision to terminate supplies with a given company listed in those mill disclosures; please send to rapidresponse@mightyearth.org.

Companies	Source	Link	Date
AAK	Mill disclosure	bit.ly/2uRN6KL	May-18
ADM	Mill disclosure	bit.ly/2wuPNlm	Jun-18
Apical	Mill disclosure Marunda-Mulia Sawit Agro Lestari	bit.ly/2PbJeiY	Jun-18
Bunge/Bunge Loders Croklaan	Mill disclosure	bit.ly/2Cp1kHI	Sep-18
Cargill	Mill disclosure	bit.ly/2NZ0N5k	Jun-18
Ferrero	Mill disclosure	bit.ly/2CTUmvh	Jun-18
First Resources	Mill disclosure	bit.ly/2yYnpcG	Sep-18
Fuji Oil	Mill disclosure	bit.ly/2AcVtFN	Jun-18
GAR	Mill disclosure Tarjun -Kruing Lestari Jaya	bit.ly/2DjQ2Xi	Jun-18
	Mill disclosure Tarahan - Kruing Lestari Jaya		
General Mills	Mill disclosure	bit.ly/2PH3G8t	
Hershey	Mill disclosure	bit.ly/2MRmcsz	Dec-17
IOI	Mill disclosure IOI Pan Century, IOI Oleochemicals Prai Full Mill List – Felda	bit.ly/2JSP2HD bit.ly/2pY32bs	Jun-18
KLK	Dashboard	bit.ly/2EJrg3x	
Louis Dreyfus	Mill disclosure	bit.ly/2DIDGOf	Dec-17
Mars	Mill disclosure	bit.ly/2KBcYDT	Feb-18
Mondelez	Mill disclosure	bit.ly/2Oh8voJ	Mar-18
Musim Mas	Mill disclosure	bit.ly/2O3LbNS	Jun-18
Nestlé	Mill disclosure	bit.ly/2AbVHgh	Feb-18
Olam	Mill disclosure	bit.ly/2yOu6xR	Jun-18
Pacific Inter-Link/HSA	Dashboard	bit.ly/2SI5UvT	Sep-18
PepsiCo	Mill disclosure	bit.ly/2NLzGad	2017
P&G	Mill disclosure	bit.ly/2On28TL	
PZ Cussons	Mill disclosure	bit.ly/2MxQjds	Mar-18
Reckitt Benckiser	Mill disclosure	bit.ly/2LopMyw	2017
Sime Darby	Mill disclosure SDB PTGHN - Adisurya Cipta Lestari, Batulicin Agro Sentosa	bit.ly/2R07fGX	Mar-18
	Mill disclosure SDB UNIMILLS - Felda Global Ventures	bit.ly/2P7IaO9	Mar-18
Unilever	Mill disclosure	bit.ly/2pswGp9	2017
Wilmar	Mill disclosure WINA Gresik - Fangiono Agro Plantation	bit.ly/2OFGxmw	Mar-18
	Mill disclosure WINI Balikpapan - Fangiono Agro Plantation	bit.ly/2NNvW7u	Mar-18
	MNS Bitung -Fangiono Agro Plantation	bit.ly/2OGtlxy	Mar-18
	Mill disclosure BEO_L2, LDEO_L2: Felda Global Venture	bit.ly/2CQ6NIo bit.ly/2R0e23t	Mar-18