



MIGHTY EARTH

Mighty Earth Rapid Response Report 6

Indonesian companies:

PT Permata Putera Mandiri (Blok I), PT Berau Karetindo Lestari, PT Rayatama Jaya, PT Pipit Citra Persada, PT Subur Karunia Raya, PT Condong Garut, PT Kapuasindo Palm Industry, PT Sumur Pandanwangi, PT Mulia Inti Perkasa, PT Prasetya Mitra Muda Blok II, PT Krida Dharma Kahuripan

Malaysian company:

BLD Plantation Bhd

July 2018

Prepared with support from Aidenvironment and MapHubs

Indonesian companies

PT Permata Putera Mandiri (Blok I)	3
PT Berau Karetindo Lestari	6
PT Rayatama Jaya (Ex. PT Rimba Karya Rayatama)	8
PT Pipit Citra Persada	11
PT Subur Karunia Raya	13
PT Condong Garut	15
PT Kapuasindo Palm Industry	17
PT Sumur Pandanwangi	20
PT Mulia Inti Perkasa	24
PT Prasetya Mitra Muda Blok II	27
PT Krida Dharma Kahuripan	30

Malaysian company

BLD Plantation Bhd	35
--------------------	----

References

38



PT Permata Putera Mandiri (Blok I)

PT Permata Putera Mandiri Blok I is located in the province of West Papua. The concession covers an area of 34,310 hectares¹.
 (Long 132°21'17.93"E, Lat 1°53'45.09"S)



Deforestation

Rapid Response Report #	Total deforestation (ha)	Time period
Report 3	668	June – December 2017
Report 4	951	March 11 – May 25, 2018
Report 6	82	May 25 – July 9, 2018

In 2015, the ANJ Group was suspended by a number of its palm oil customers over its clearing of forests in the PT Permata Putera Mandiri concession. The company stopped clearing forests for over two years, though started clearance again in late 2017. Satellite imagery (see below) shows that between May 25 to July 9, 2018, a total of 82 hectares of forest were cleared in the PT Permata Putera Mandiri Blok I concession.

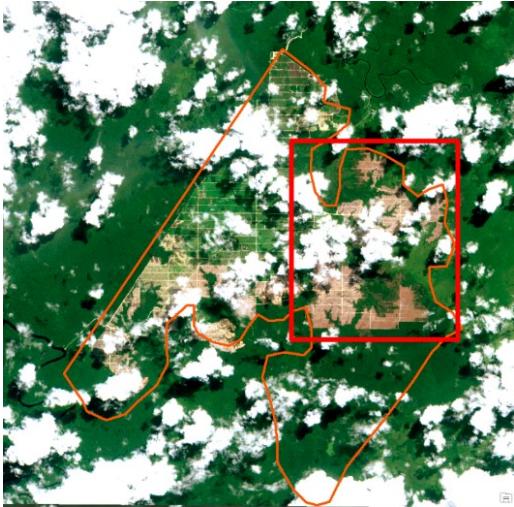

¹ Dinas Perkebunan Papua 2015



Alert Imagery (before and after satellite images)

Date: May 25, 2018

Date: July 9, 2018

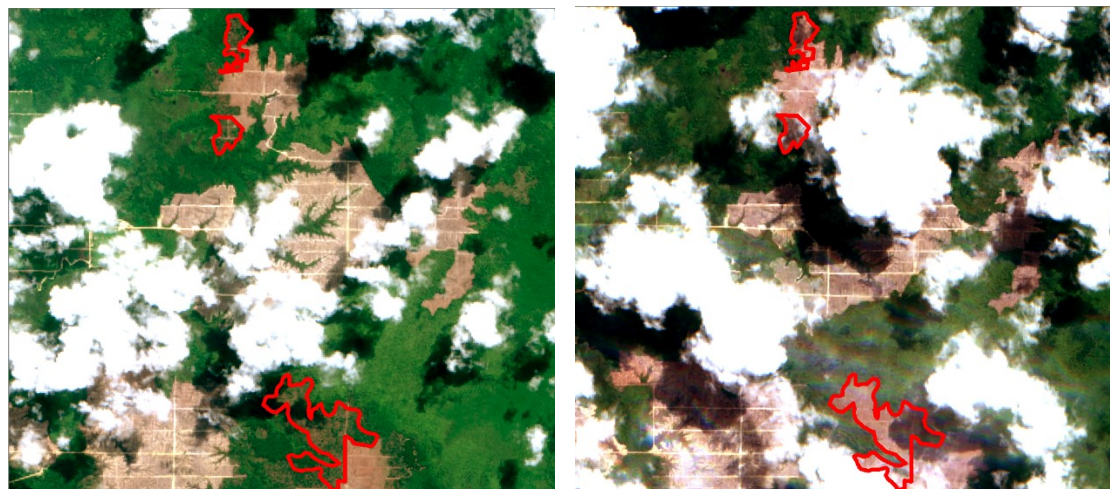

Ownership Information

Group: Austindo Nusantara Jaya Tbk (ANJ Group)

PT Permata Putera Mandiri is owned by PT Austindo Nusantara Jaya Agri, a subsidiary of PT Austindo Nusantara Jaya Tbk (ANJ Group)². Mr. Geetha Govindan is the President Director of Austindo Nusantara Jaya Tbk.

Identity	Ownership	Position
Mr. Geetha Govindan	-	President director
Mr. Sucipto Maridjan	-	Director
Mrs. Nopri Pitoy	-	Director
Mr. Aloysius D'Cruz	-	Director
Mr. Handi Belamande Syarif	-	Director
Mr. Sonny Sunjaya Sukada	-	Director
Mr. George Santosa Tahija	28.99%	President commissioner

² <https://anj-group.com/en/group-structure>



Mrs. Istini Tatiek Siddharta	-	Commissioner
Mr. Anastasius Wahyuhadi	-	Commissioner

ANJ Group: Supply Chain Information

Group	Gokul Agro Resources	Unilever
ANJ	X	X



PT Berau Karetindo Lestari

PT Berau Karetindo Lestari is located in Berau Regency, East Kalimantan. The concession covers 7,124 hectares³.
(Long 116°59'15.49"E, Lat 2°21'32.30"N)



Deforestation

Rapid Response Report #	Total deforestation (ha)	Time period
Report 2	1490	January 2016 – November 2017
Report 6	122	April 17 – July 6, 2018

Satellite imagery (see below) shows that between April 17 to July 22, 2018, a total of 122 hectares of forest were cleared in the PT Berau Karetindo Lestari concession (Imagery © 2018 Planet Labs Inc).

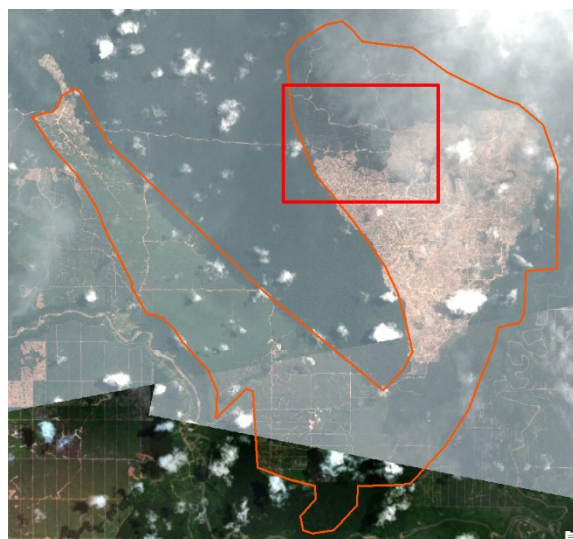

³ Dinas Perkebunan Kalimantan Timur 2016

Alert Imagery (before and after satellite images)

Date: April 17, 2018

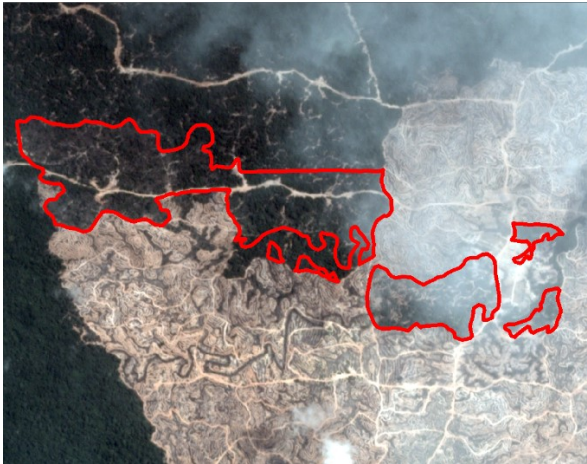

Date: July 6, 2018

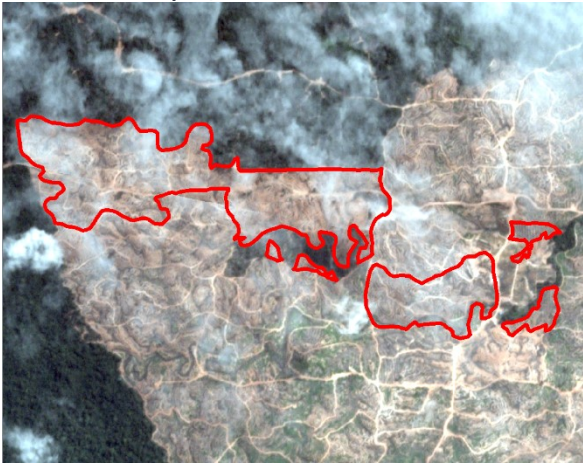

Ownership Information

Family ownership: Korompis family

PT Berau Karetindo Lestari is ultimately owned by the Korompis family and by Peak Capital Pte Ltd, a Singapore-based holding company owned by Flamire Holdings Limited (registered in the British Virgin Islands). PT Berau Karetindo Lestari Commissioner Daniel Wewengkang Korompis and Director Didi Ferdinand Korompis are listed in the 'Panama Papers' for their registered assets in the British Virgin Islands; their company, Solidi Silvester Korompis, is also registered there.⁴

Identity	Ownership	Position
Daniel Wewengkang Korompis	0.005%	Commissioner
Didi Ferdinand Korompis	-	Director
Dirga Melanie Korompis	-	President Director
Naik Henokh Parmenas	-	Director
Ferdinand Aryanto	-	President Commisioner

Supply Chain Information

No supply chain information available

⁴ bit.ly/2C4MVh5



PT Rayatama Jaya (Ex. PT Rimba Karya Rayatama)

PT Rayatama Jaya is located in Kutai Barat district, East Kalimantan. Based on the 2016 IUP permit, the concession covers 3,912 hectares⁵.
(Long 115°28'32.55"E, Lat 0°35'16.42"S)



Deforestation

Rapid Response Report #	Total deforestation (ha)	Time period
Report 2	1140	August 2016 – November 2017
Report 6	22	June 22 – July 16, 2018

Satellite imagery (see below) shows that for the period June 22 to July 16, 2018, a total of 22 hectares of forest were cleared in the PT Rayatama Jaya concession (Imagery © 2018 Planet Labs Inc).

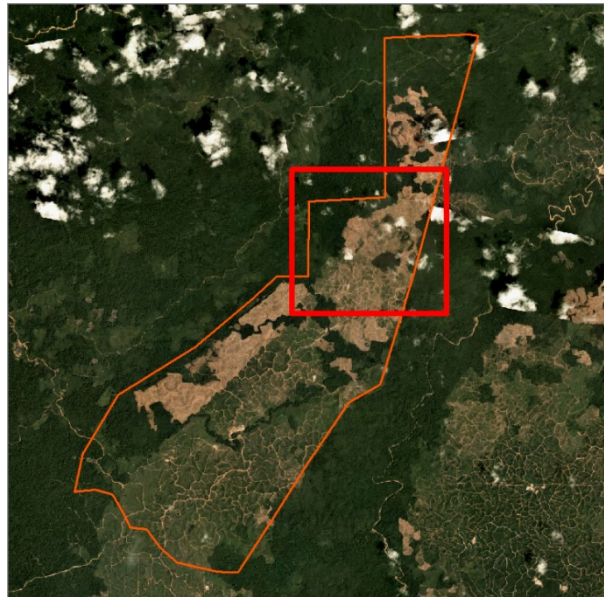

⁵ Dinas Perkebunan Kalimantan Timur 2016

Alert Imagery (before and after satellite images)

Date: June 22, 2018



Date: July 16, 2018



Ownership Information

Group ownership: Tsani Hutani Abadi Group

PT Rayatama Jaya is part of the Tsani Hutani Abadi Group, ultimately owned by Centrino Investment Ltd, registered in Labuan Island (Malaysia). The Tsani Hutani Abadi Group also owns another plantation company in Kutai Barat, PT Harapan Rimba Haya, PT Kruing Lestari Jaya. Tsani Hutani Abadi's President Director is Mulyawan Tjandra, who is an ex-Executive Director of Indo Agri Resources. Mr. Gunawan Kosasih is a Director of the group.

Identity	Ownership	Position
Theresia Triasih Djunaidi	-	Commissioner
Gunawan Kosasih	-	Director
Rubbyanto	-	President commissioner
Mulyawan Tjandra	-	President director
Tatang Firdaus	-	Director



Tsani Hutani Abadi Group: Supply Chain Information

Mill	ADM	Bunge LC	Cargill	Fuji Oil	GAR	Louis Dreyfus	Olam
PT Kruing Lestari Jaya (Sungai Perak)	X	X	X	X	X	X	X

Mill	General Mills	Mars	Mondelez	Nestlé	P&G	PepsiCo
PT Kruing Lestari Jaya (Sungai Perak)	X	X	Via Bunge, IOI	Via Fuji Oil, Bunge LC	X	X



PT Pipit Citra Perdana

PT Pipit Citra Persada is located in Nunukan Regency, East Kalimantan. The concession covers 16,300 hectares⁶.
(Long 117° 7'43.56"E, Lat 3°39'18.74"N)



Peat development

Satellite imagery (see below) shows that for the period May 22 to July 21, 2018, a total of 87 hectares of peat were developed in the PT Pipit Cipta Perdana concession (Imagery © 2018 Planet Labs Inc).



⁶ Dinas Perkebunan Kaltim & Kaltara 2012

Alert Imagery (before and after satellite images)

Date: May 22, 2018



Date: July 21, 2018

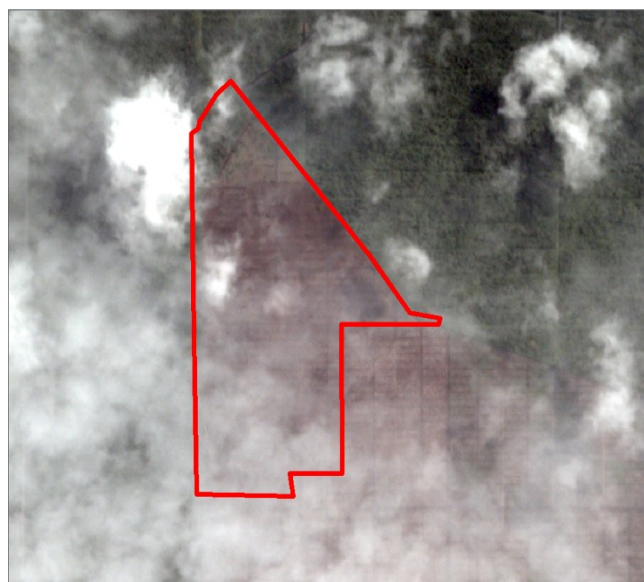

Ownership Information

Ownership: PT Xiang De

PT Pipit Citra Perdana is owned by PT Xiang De and is associated with the Hang Ting Group (Singapore). Juliet Kristianto Liu is the director of both PT Pipit Citra Perdana and Hang Ting Group.⁷ Hang Ting has a joint-venture palm oil company with QL Resources Sdn Bhd called PT Pipit Mutiara Indah,⁸ located in the same district as PT Pipit Citra Perdana.

Identity	Ownership	Position
Kristianto Kandi Saputro	-	Commissioner
Juliet Kristianto Liu	-	Director

Supply Chain Information

No supply chain information available

⁷ Notary act – June 2018

⁸ bit.ly/2LliY4T



PT Subur Karunia Raya

PT Subur Karunia Raya is located in Teluk Bintuni Regency, in the province of West Papua. The concession covers 40,882 hectares⁹.

(Long 133° 0'24.61"E, Lat 1°53'10.84"S)



Deforestation

Rapid Response Report #	Total deforestation (ha)	Clearance prep (ha)	Time period
Report 6	129	125	May 2 – June 22, 2018

Satellite imagery (see below) shows that for the period May 2 to June 22, 2018, a total of 129 hectares of forest were cleared and a further 125 hectares of forest were prepared for land clearing in the PT Subur Karunia Raya concession (Imagery © 2018 Planet Labs Inc).

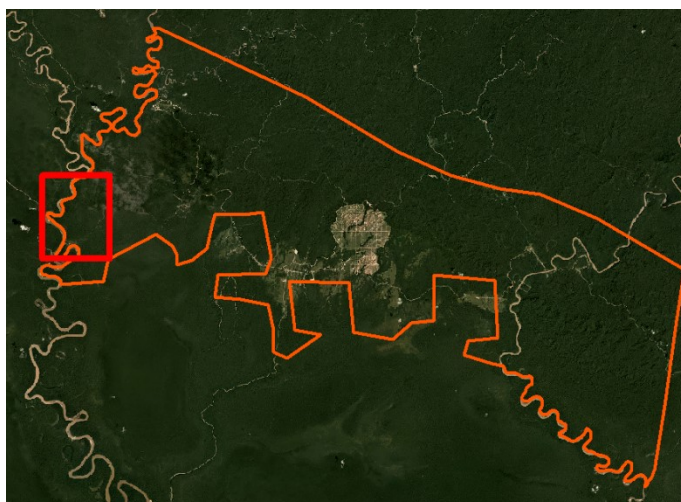

⁹ Dinas Perkebunan Papua 2015

Alert Imagery (before and after satellite images)

Date: May 2, 2018

Date: June 22, 2018

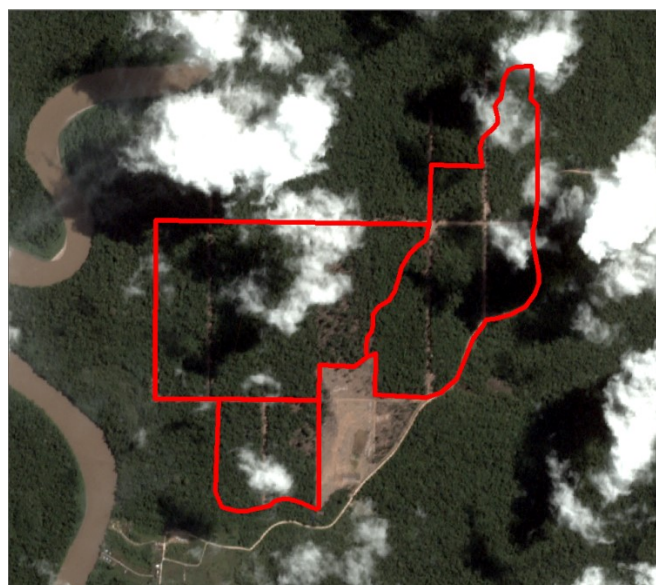

Ownership Information

Family ownership – Tuan Junus Sutiono and Tuan Watson Dharma

PT Subur Karunia Raya is 99.6% owned by PT Mulia Abadi Lestari¹⁰, controlled by Tuan Junus Sutiono and Tuan Watson Dharma. PT Mulia Abadi Lestari owns 29.1% shares in PT Duta Rendra Mulya, a plantation company majority owned by Anthoni Salim (the CEO and President of the Salim Group).

Identity	Ownership	Position
Tuan Junus Sutiono	67%	-
Tuan Watson Dharma	33%	-
Junus Sutiono	-	Commissioner
Dedi Mulyadi	-	Director

Supply Chain Information

No supply chain information available

¹⁰ Notary act – March 2016



PT Condong Garut

PT Condong Garut is located in West Kalimantan. The concession covers 13,326¹¹ hectares. (Long 109°17'49.76"E, Lat 0°17'31.81"N)



Deforestation

Rapid Response Report #	Total deforestation (ha)	Time period
Report 4	198	March 17 – May 21, 2018
Report 6	52	May 21 – July 19, 2018

Satellite imagery (see below) shows that for the period May 21 to July 19, 2018, a total of 52 hectares of peat forest were cleared in the PT Condong Garut concession (Imagery © 2018 Planet Labs Inc).

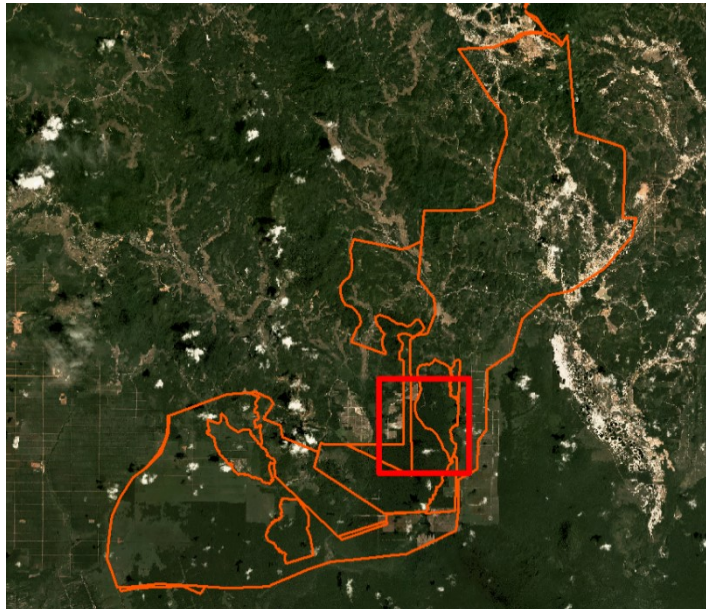

¹¹ Dinas Perkebunan Kalimantan Barat 2014

Alert Imagery (before and after satellite images)

Date: May 21, 2018

Date: July 19, 2018

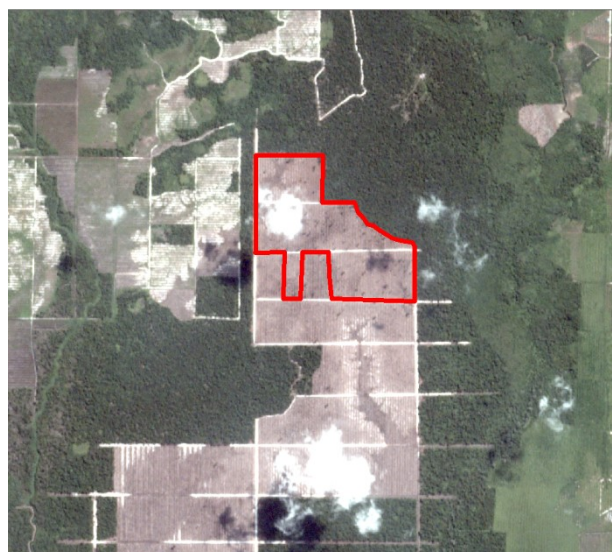
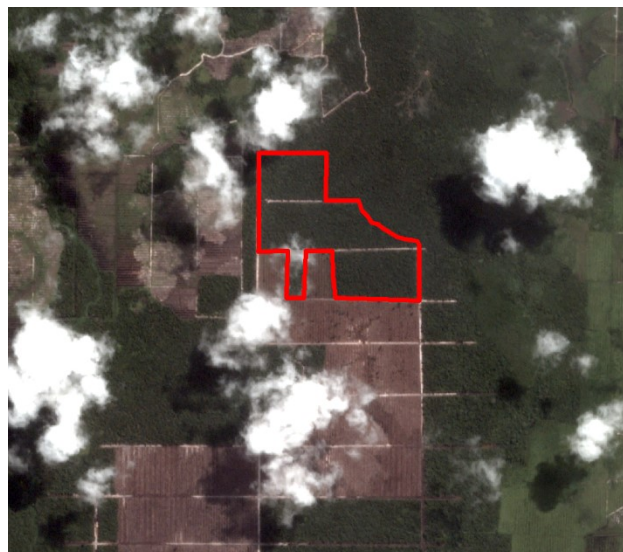

Ownership Information

PT Condong Garut is owned by an individual, Mr. Haji Hutomo Mandala Putra¹². The palm oil plantations of PT Condong Garut are managed by JA Wattie & Co¹³.

Identity	Ownership	Position
Haji Hutomo Mandala Putra	80%	President Commissioner
Habib Ali BA Agil	-	Commissioner
Insinyur Haji Nandang Suganda	-	Director

Supply Chain Information

Mill	Mars	Mondelez	Unilever
PT Condong Garut	X	Via IOI	X

Sinar Mas Agro Resources is the main buyer of JA Wattie & Co., according to JA Wattie & Co.'s 2017 annual report.

¹² Notary act – July 2018

¹³ bit.ly/2A3lirL



PT Kapuasindo Palm Industry

PT Kapuasindo Palm Industry is located in Kapuas Hulu Regency, West Kalimantan. The concession covers 19,150 hectares¹⁴. (Lon: 111°52'21.88"E, Lat: 0°41'58.72"N)



Deforestation

Rapid Response Report #	Total deforestation (ha)	Clearance prep (ha)	Time period
Report 5	59	-	April 22 – June 22, 2018
Report 6	35	60	June 22 – July 24, 2018

Satellite imagery (see below) shows that for the period June 22 to July 24, 2018, a total of 35 hectares of peatland forest were cleared and an additional 60 hectares of peatland forest were prepared for land clearing in the PT Kapuasindo Palm Industry concession (Imagery © 2018 Planet Labs Inc).

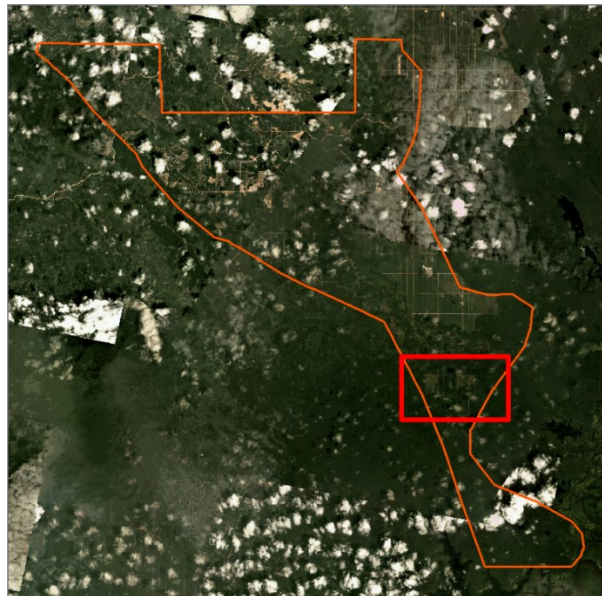

¹⁴ Dinas Perkebunan Kalimantan Barat 2014

Alert Imagery (before and after satellite images)

Date: June 22, 2018

Date: July 24, 2018



Ownership Information

Group ownership – Evershine Asset Corporation and Everbright Resources Corporation

PT Kapuasindo Palm Industry is owned by Evershine Asset Corporation (90%) and Everbright Resources Corporation (10%), through PT Kencana Agung Lestari and PT Binanusa Mukti Sentosa. Everbright Resources Corporation also ultimately owns PT Buana Tunas Sejahtera and PT Sentrakarya Manunggal; these two companies share the same President Director (Johanes Ibrahim Tjendana), Director (Juliana Lukmin) and President Commissioner (Ricky Surjana).

Identity	Ownership	Position
Johanes Ibrahim Tjendana	-	President Director
Juliana Lukmin	-	Director
Dr. Ing. Ricky Surjana	-	President Commissioner



Supply Chain Information

Mill	AAK	ADM	Bunge LC	Cargill	Fuji Oil	GAR	Louis Dreyfus	Olam
PT Buana Tunas Sejahtera	X	X	X	X	X	X	X	Via Bunge LC

Mill	General Mills	Mars	Nestlé	P&G	PepsiCo	Unilever
PT Buana Tunas Sejahtera	X	X	Via ADM, Fuji Oil, Bunge/Bunge LC	X	X	X
PT Sentrakarya Manunggal		X				



PT Sumur Pandanwangi

PT Sumur Pandanwangi is located in Seruyan Regency, Central Kalimantan. The concession covers 7,492 hectares¹⁵. (Long: 112°36'52.62"E, Lat: 3°19'29.78"S)



Peat development

Satellite imagery (see below) shows that for the period April 24 to July 11, 2018, a total of 243 hectares of peat were developed in the PT Sumur Pandanwangi concession (Imagery © 2018 Planet Labs Inc).

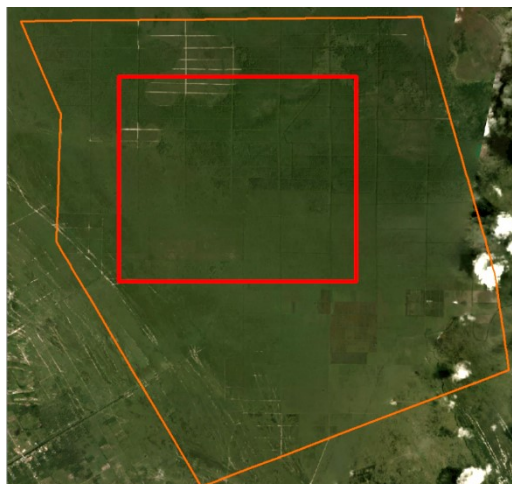

¹⁵ forest release, Dephut 2016

Alert Imagery (before and after satellite images)

Date: Apr 24, 2018

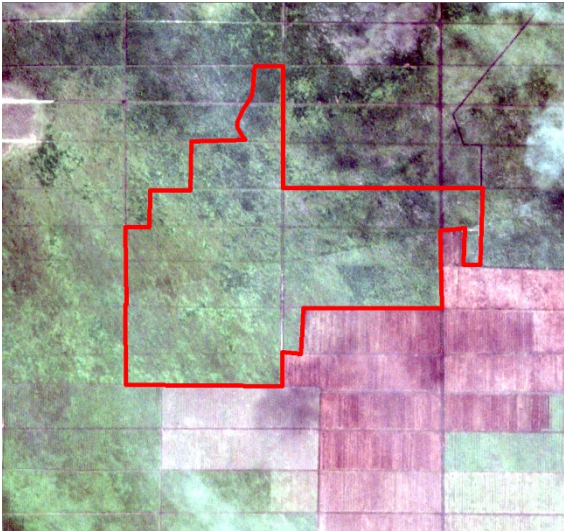

Date: July 11, 2018

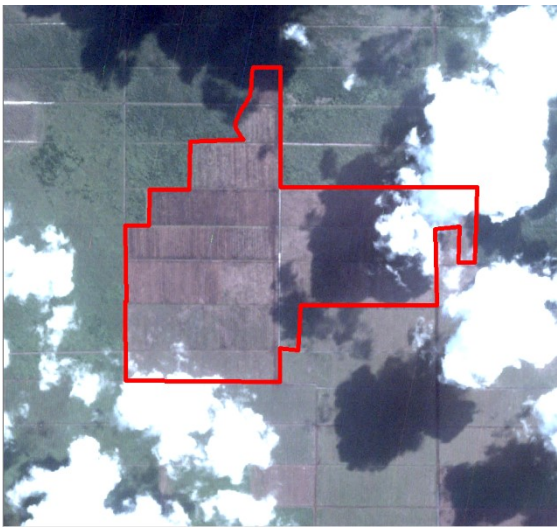

Ownership Information

Group: Musirawas

PT Sumur Pandawangi is a part of the Musirawas Group, which is still commonly referred to as the Asam Jawa Group.

The Musirawas Group owns three plantation companies which operate in the Seruyan and East Kotawaringin districts of Central Kalimantan. Together they hold a total land bank of 34,000 hectares, with roughly 24,000 hectares producing oil palm. Musirawas has four operational palm oil mills.

The founder of the oil palm operations is Mr. Widjojo Soejono, was a General in the Indonesian National Armed Forces (TNI). Each of his five children have a 20% share in the company.



Musirawas Group: Supply Chain Information

Mill	AAK	ADM	Apical	Bunge LC	Cargill	Fuji Oil	Louis Dreyfus	Musim Mas	Olam	Sime Darby	Wilmar
PT Asam Jawa	X	X	X	X	X	X	X	X	Via Bunge LC, GAR	X	X
PT Musirawas Citra Harpindo PKS 1		X		X	X	X		X			X
PT Musirawas Citra Harpindo PKS 2		X		X	X	X		X			X
PT Sapta Karya Damai	X	X		X		X		X			
PT Sawitmas Nugraha Perdana		X				X		X			
PT Uniprimacom PKS 1	X					X		X		X	X
PT Uniprimacom PKS 2		X				X		X			



Musirawas Group: Supply Chain Information (continued)

Mill	General Mills	Mars	Mondelez	Nestlé	P&G	PepsiCo	Reckitt Benckiser	Unilever
PT Asam Jawa	X	X	Via AAK, Bunge, Cargill, IOI, Wilmar	Via AAK, ADM, Bunge, Bunge LC, Fuji Oil, Sime Darby, Wilmar	X	X	X	X
PT Musirawas Citra Harpindo PKS 1	X	X		Via ADM, Bunge		X	X	
PT Musirawas Citra Harpindo PKS 2	X	X	Via Cargill, IOI	Via Fuji Oil		X	X	
PT Sapta Karya Damai	X	X	Via AAK, Cargill, IOI, Wilmar	Via AAK, Bunge, Cargill, Fuji Oil, Sime Darby	X	X	X	X
PT Sawitmas Nugraha Perdana		X						
PT Uniprimacom PKS 1			Via AAK, Wilmar	Via AAK	X		X	



PT Mulia Inti Perkasa

PT Mulia Inti Perkasa is located in Berau Regency, East Kalimantan. The concession covers 5,686 hectares¹⁶.
(Long: 116°55'5.70"E, Lat: 2°18'2.01"N)



Deforestation

Rapid Response Report #	Total deforestation (ha)	Time period
Report 6	30	May 11 – July 19, 2018

Satellite imagery (see below) shows that for the period May 11 to July 19, 2018, a total of 30 hectares of forest were cleared in the PT Mulia Inti Perkasa concession (Imagery © 2018 Planet Labs Inc).



¹⁶ Dinas Perkebunan Kalimantan Timur 2016

Alert Imagery (before and after satellite images)

Date: May 11, 2018



Date: July 19, 2018



Ownership Information

Group ownership: Widya Corporation

PT Mulia Inti Perkasa is part of the Widya Corporation.¹⁷ Through its fully owned subsidiary, PT Unggul Widya Teknologi Lestari¹⁸, it has a total planted area of ~30,000 hectares and owns 5 palm oil mills in West Sulawesi and East Kalimantan.

Mr. Tjokro Putro Wibowo is the Chief Director of the Widya Corporation and PT Unggul Widya Teknologi Lestari. He also serves as general secretary deputy of the Board of the (Indonesian Palm Oil Association (GAPKI)¹⁹ and he is a member of the Indonesian Palm Oil Board (DMSI)²⁰.

¹⁷ bit.ly/2LrAzam

¹⁸ bit.ly/2O8CP4R – row 36

¹⁹ bit.ly/2LJbzbL

²⁰ bit.ly/2mD3tGB

Widya Corporation: Supply Chain Information

Mill	AAK	ADM	Bunge LC	Cargill	Fuji Oil	GAR	Louis Dreyfus	Olam	Sime Darby	Wilmar
PT Daria Dharma Pratama (Lubuk Bento)	X	X	X	X		X			X	X
PKS Ipuh	X	X	X	X		X			X	X
PKS Baras 1	X	X		X	X	X	X	Via GAR		X
PKS Baras 2 (UWTL)		X		X		X			X	X

Mill	General Mills	Mars	Mondelez	Nestlé	P&G	PepsiCo	Reckitt Benckiser	Unilever
PT Daria Dharma Pratama (Lubuk Bento)	X	X	Via AAK, Bunge, Wilmar	Via AAK, ADM, Bunge, Sime Darby, Wilmar	X	X	X	X
PKS Ipuh	X	X	Via Bunge, Wilmar	Via AAK, ADM, Bunge, Sime Darby, Wilmar	X	X	X	
PKS Baras 1	X	X			X	X		



PT Prasetya Mitra Muda Blok II

PT Prasetya Mitra Muda Blok II is located in Gunung Mas Regency, Central Kalimantan. The concession covers 2,475 hectares²¹. (Long: 113°38'54.06"E, Lat: 1°37'26.74"S)



Deforestation

Rapid Response Report #	Total deforestation (ha)	Time period
Report 6	45	June 3 – July 6, 2018

Satellite imagery (see below) shows that for the period June 3 to July 6, 2018, a total of 45 hectares of forest were cleared in PT Prasetya Mitra Muda Blok II concession (Imagery © 2018 Planet Labs Inc).



²¹ Forest Release, Dephut 2016

Alert Imagery (before and after satellite images)

Date: June 3, 2018

Date: July 6, 2018



Ownership Information

Group ownership: Samuel International Group

PT Prasetya Mitra Muda is 49.7% owned by Samuel International Group, with the remaining shares owned by Samuel International's Executive Director and other related members of associated companies²². The Executive Director of Samuel International's oil palm operations is Mr. Teguh Patriawan. He is also Deputy Chairman of the Plantation Committee of the Indonesian Chamber of Commerce and Industry (Kadin)²³. Samuel International Group subsidiaries include PT Samuel Sekuritas Indonesia and PT Samuel Asset Manajemen, which is among the 10 largest asset managers in Indonesia²⁴.

Identity	Ownership	Position
Ir. Teguh Patriawan	-	President Director
Thomas Tampi	-	Director
Eunice Meriati Satyono	-	President Commissioner

²² Notary act – May 2017

²³ bit.ly/2hnBGtY

²⁴ bit.ly/2uxv2HC



Samuel International Group: Supply Chain Information

Mill	AAK	ADM	Bunge LC	GAR	Sime Darby	Wilmar
PT Nusantara Sawit Persada	X	X	X	X	X	X

Mill	General Mills	Mars	Mondelez	Nestlé	P&G	PepsiCo	Reckitt Benckiser	Unilever
PT Nusantara Sawit Persada	X	X	Via AAK, IOI, Wilmar	Via ADM, AAK, Bunge, Fuji Oil	X	X	X	X



PT Krida Dharma Kahuripan

PT Krida Dharma Kahuripan is located in Katingan Regency, Central Kalimantan. The concession covers 13,382 hectares²⁵.
(Long: 113°21'2.52"E, Lat: 1°35'59.06"S)



Deforestation

Rapid Response Report #	Total deforestation (ha)	Clearance prep (ha)	Time period
Report 5	147	-	March 12 – June 6, 2018
Report 6	87	28	June 6 – July 6, 2018

Satellite imagery (see below) shows that for the period June 6 to July 6, 2018, a total of 87 hectares of forest were cleared and a further 28 hectares of forest were prepared for land clearing in the PT Krida Dharma Kahuripan concession (Imagery © 2018 Planet Labs Inc).

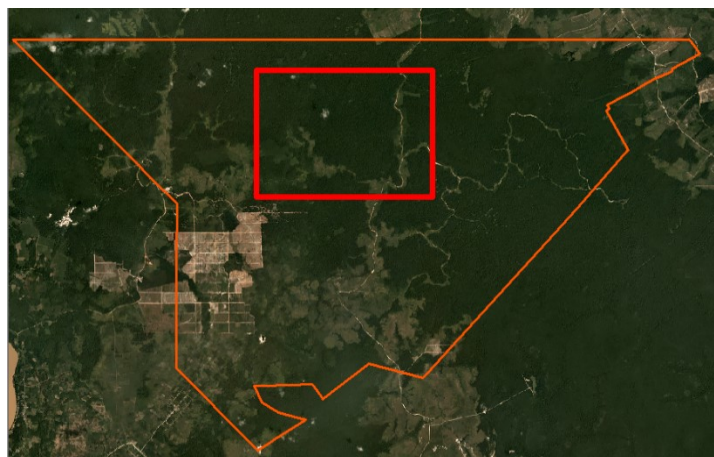

²⁵ Location Permit 2012, Central Kalimantan Province

Alert Imagery (before and after satellite images)

Date: June 6, 2018



Date: July 6, 2018



Ownership Information

Group: Makin Group

PT Krida Dharma Kahuripan is part of the Makin Group, which is owned by Mr. Susilo Wonowidjojo and his family.

Makin Group: Supply Chain Information

Mill	AAK	ADM	Bunge LC	Cargill	Fuji Oil	GAR	Louis Dreyfus	Musim Mas	Olam	Sime Darby	Wilmar
PT Antang Ganda Utama		X	X	X	X		X	X	Via GAR		
PT Banyu Kahuripan Indonesia (Karang Agung)	X	X	X	X	X		X	X	Via GAR, Louis Dreyfus		
PT Banyu Kahuripan Indonesia (Lalan)		X	X	X	X		X	X	Via Bunge LC		
PT Intiga Prabhakara Kahuripan	X	X	X	X	X			X	Via Louis Dreyfus		
PT Katingan Indah Utama	X	X	X		X			X		X	X
PT Persada Harapan		X	X		X	X	X	X			
PT Pola Kahuripan Inti Sawit			X	X	X	X	X				
PT Produk Sawitindo Jambi		X	X	X	X	X	X	X	Via Bunge		
PT Sanggam Kahuripan Indonesia	X	X	X	X	X		X		Via Bunge LC		
PT Sumber Mukti Kahuripan	X	X	X	X	X	X	X	X	Via Bunge LC		X
PT Surya Inti Sawit Kahuripan		X			X			X		X	X
PT Wana Karya Mulya Kahuripan (Bunga Mayang)	X	X	X	X	X	X	X	X	Via Bunge LC		X



Makin Group: Supply Chain Information (continued)

Mill	General Mills	Mars	Mondelez	Nestlé	P&G	PepsiCo	Reckitt Benckiser	Unilever
PT Antang Ganda Utama	X	X	Via Bunge, IOI	Via Cargill, Bunge, Fuji Oil	X	X	X	X
PT Banyu Kahuripan Indonesia (Karang Agung)		X	Via AAK, Bunge	Via AAK, ADM, Bunge, Bunge LC, Fuji Oil, Louis Dreyfus	X	X		
PT Banyu Kahuripan Indonesia (Lalan)	X	X	Via AAK, Bunge, IOI	Via AAK, ADM, Bunge, Fuji Oil	X			X
PT Intiga Prabhakara Kahuripan		X	Via AAK, Bunge, IOI	Via AAK, Cargill		X		
PT Katingan Indah Utama		X	Via IOI	Via AAK, Bunge	X	X	X	
PT Persada Harapan Kahuripan	X	X	Via Cargill	Via Bunge, Fuji Oil		X	X	
PT Pola Kahuripan Inti Sawit		X		Via Bunge, Fuji Oil				
PT Produk Sawitindo Jambi		X	Via Bunge, Cargill, IOI	Via Bunge, Fuji Oil		X	X	
PT Sanggam Kahuripan Indonesia		X	Via AAK, Bunge, IOI	Via ADM, AAK, Bunge	X	X	X	X
PT Sumber Mukti Kahuripan	X	X	Via AAK, Bunge, IOI	Via AAK, ADM, Bunge, Fuji Oil	X	X	X	X



Makin Group: Supply Chain Information (continued)

Mill	General Mills	Mars	Mondelez	Nestlé	P&G	PepsiCo	Reckitt Benckiser	Unilever
PT Surya Inti Sawit Kahuripan		X	Via AAK, Cargill, Wilmar	Via AAK, Bunge, Cargill, Fuji Oil	X		X	



BLD Plantation Bhd

BLD Plantation Bhd is located in Sarawak, Malaysia. The concession covers 20,158 hectares^{26 27 28}. (Long 111°47'22.67"E, Lat 2°35'49.80"N)



Deforestation

Rapid Response Report #	Total deforestation (ha)	Time period
Report 4	904	March 9 – May 22, 2018
Report 5	221	May 22 – June 23, 2018
Report 6	78	June 14 – July 9, 2018

Satellite imagery (see below) shows that for the period June 14 to July 9, 2018, a total of 78 hectares of peat forest were cleared (Imagery © 2018 Planet Labs Inc).

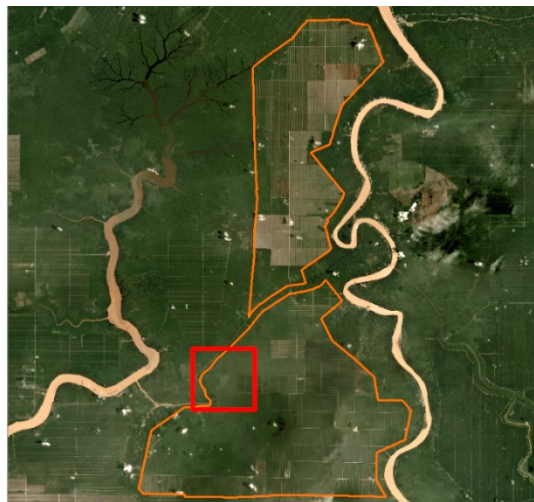

²⁶ Sarawak Land & Survey Department, eLASIS

²⁷ Global Forest Watch, Oil palm concession map Malaysia

²⁸ Malaysian company registry profiles



Alert Imagery (before and after satellite images)

Date: June 14, 2018



Date: July 9, 2018



Ownership Information

Ownership: KTS Group

BLD Plantation Bhd is part of the KTS group of companies. The group is controlled by the Lau family and their relatives, as well as the Wan Hamid family. Dato Henry Lau Lee Kong is the Executive Chairman of BLD Plantation, while Mr. Haji Wan Abdillah bin Wan Hamid is the group's Executive Director. Lau is also the Honorary Secretary of the Sarawak Timber Association (STA).

Identity	Ownership	Position
Dato Henry Lau Lee Kong	-	Executive Chairman
Haji Wan Abdillah bin Wan Hamid	-	Executive Director
Datuk Haji Hamden bin Haji Ahmad	-	Independent Non-Executive Director
Robert Lau Hui Yew	-	Non-executive Director



Supply Chain Information

Refinery/Mill	AAK	Bunge LC	Cargill	Fuji Oil	IOI	Louis Dreyfus	Mondelez	Nestlé	Reckitt Benckiser
Kirana refinery	X		X		X	X	Via AAK	Via AAK	
Sawai POM		X		X	X		Via Cargill, IOI		X
Igan POM	X	X			X		Via IOI	Via Cargill	



References

Satellite imagery

Planet Team (2017). Planet Application. Program Interface: In Space for Life on Earth. San Francisco, CA. <https://api.planet.com>

Sources for supply chain information

The supply chain information included in this Rapid Response report is based on the following publicly disclosed sources. Mighty Earth encourages companies to send updated versions of mill disclosures as soon as they become available and any decision to terminate supplies with a given company listed in those mill disclosures; please send to rapidresponse@mightyearth.org.

Companies	Source	Link
AAK	Mill disclosure	bit.ly/2uRN6KL
ADM	Mill disclosure	bit.ly/2Oi9y7Z
Apical	Mill disclosure	bit.ly/2AbvwXn
Bunge/Bunge Loders Croklaan	Mill disclosure	bit.ly/2v3tT8j
Cargill	Mill disclosure	bit.ly/2JXX9CD
Iffco	ANJ financial statement	bit.ly/2OjNk5F
Fuji Oil	Mill disclosure	bit.ly/2AcVtFN
GAR	Mill disclosure	bit.ly/2Abe3OB
General Mills	Mill disclosure	bit.ly/2v7hFvn
Gokul Agro Resources	ANJ financial statement	bit.ly/2OjNk5F
IOI	Mill disclosure	bit.ly/2v6VBBO bit.ly/2JSP2HD
Louis Dreyfus	Mill disclosure	bit.ly/2LFY7IL
Mars	Mill disclosure	bit.ly/2KBcYDT
Mondelez	Mill disclosure	bit.ly/2Oh8voJ
Musim Mas	Mill disclosure	bit.ly/2uRpF4m
Nestlé	Mill disclosure	bit.ly/2AbVHgh
Olam	Mill disclosure	bit.ly/2JXjQXx
P&G	Mill disclosure	bit.ly/2NGFDFa
PepsiCo	Mill disclosure	bit.ly/2NLzGad
Reckitt Benckiser	Mill disclosure	bit.ly/2LopMyw
Sime Darby	Mill disclosure	bit.ly/2uQjj5e
Unilever	Mill disclosure	bit.ly/2uRR71J bit.ly/2LGtbYK
Wilmar	Mill disclosure	bit.ly/1UXR0t3

